British Aeroplanes Raid Ostend; Three Chased Into Sea

TWO CENTS
SUNDAY EDITION 5¢

Oakland Tribune.

LAST EDITION

VOL. LXXXII. WEATHER—Oakland and vicinity: Showers tonight; Sunday fair; fresh southwest wind. OAKLAND, CALIFORNIA, SATURDAY EVENING, JANUARY 30, 1915. 18 PAGES NO. 163.

VILLA REPORTED SHOT

Attempt to Slay Rebel Leader, Rumor

TABRIZ IS TAKEN BY SLAVS

Russians Defeat Turks; Recapture Province Capital

English Aeroplanes in Raid on Belgian Towns

BULLETIN.

By Associated Press.

LONDON, Jan. 30, 8 p. m.—The following statement was made tonight by the official press bureau:

"An attack was made in some force yesterday near Cuinchy (Northern France), but the enemy was easily repulsed.

"Over 200 German dead were counted in front of the trenches occupied by the British, among whom the casualties were small."

By Associated Press.

LONDON, Jan. 30, 9:56 a. m.—The Paris correspondent of Reuter's Telegram Company telegraphs that he learns that the Russians have routed the Turkish troops in Persia and have entered Tabriz, capital of the province of Azerbaijan, which the Turks occupied early in January.

SUFFER FRESH DEFEAT.

By Associated Press

PARIS, Jan 30.—The Turkish forces have suffered a fresh defeat in Persia, following those inflicted upon them north of Erzerum, according to dispatches received by the Matin

The Turkish right wing, which invaded Azerbaijan, the dispatches say, was routed by the Russians, who have returned to Tabriz. The Turks are said to be retreating toward Maragna, fifty miles south of Tabriz.

BRITISH RAID COAST.

By Associated Press.

LONDON, Jan. 30, 10:15 a. m.—Wireless advices from Berlin bring a report that of seven English aeroplanes which have bombarded Ostend and Zeebrugge, three failed to return. It is stated that these three machines were surrounded by German aircraft and chased into the open sea.

The above dispatch may indicate a new British air raid on the Belgian coast towns. The last British air raid reported in that direction occurred at Zeebrugge, January 22.. Two British aviators took part in this attack and it was stated that their bombs damaged a submarine and killed or wounded the crews of the guns mounted on the mole. The German report of this raid said that no damage was done.

SIX GERMAN CRAFT IN ATTACK.

By Associated Press.

DUNKIRK, France, Jan. 29, via Paris Jan. 30.—The bombardment from the air carried out by the Germans last night came from six aeroplanes. It was a clear moonlight night, but the machines could not be seen except when lit up now and then by the whirling beam of a searchlight by which the three-inch anti-air craft guns directed their fire.

"All Efforts Directed Toward Peace:" Pope

By Associated Press.

BORDEAUX, via Paris, Jan. 30.—In reply to a letter from Cardinal Paul Pierre Andrieu, Archbishop of Bordeaux, Pope Benedict has written the following.

"When we see each day the most flourishing provinces covered with blood and bereavement we cannot help being filled with anguish and looking forward to the future with the deepest anxiety.

"Consequently nothing seems to us more desirable than the cessation of the long, cruel war. To the rapid attainment of that end we have directed, as you know, all our plans and efforts.

"May God turn toward thoughts of peace the hearts of those who hold in their hands the destinies of the peoples."

Duty on Gold May Be Levied by Czar

By Associated Press

LONDON, Jan. 30.—"At an important sitting of the finance committee, with Count Witte presiding," says the Times' Petrograd correspondent, "it was decided to offer an equivalent in foreign currency for gold, either in ingots or coin, in the possession chiefly of traders and manufacturers.

"Count Witte's proposal to collect customs duties exclusively in gold and to double the interest on gold deposits in the postal savings banks, with a view of attracting gold to the treasury, was not accepted, although it was thought worthy of consideration."

Mayor Shoots at a German 'Plane; Ousted

By Associated Press.

NANCY, France, Jan. 30, via Paris, Jan. 30.—The Mayor of a large township in the vicinity of Nancy has been suspended from office for a fortnight for shooting at a German aeroplane as it was flying over the town. In taking this measure, the higher authorities of Nancy held that a civilian had no right to act as a combatant, as by so doing he only brought upon the heads of the civilian population severe reprisals.

U. S. SENATE DEADLOCKED

FILIBUSTER ON SHIP BILL

Senator Smoot Talks All Night to Prevent Vote

Republicans May Block House Until New Congress

By Associated Press.

WASHINGTON, Jan. 30.—More than thirty hours of continuous debate in the Senate and prospects of another all-night ordeal brought no break in the lines today between the Republicans and the Democrats, fighting over the administration ship bill.

Republicans were keeping their best long-distance speakers employed in their effort to hold the floor against a roll call, and the foremost parliamentary sharps of the administration continued their unflinching vigil for the opportunity to force a fall of the vice-president's gavel and put the bill on its passage.

The Democrats claimed the necessary votes and the Republicans claim they had speakers enough in reserve to hold the floor two weeks if necessary.

What promises to be the longest of all historic prolonged sessions dragged on during the day, with Republicans taking turns holding the floor after Senator Smoot had held it all night, speaking 11 hours and 35 minutes continuously.

Senators of both parties called from beds and banquets had held the battle line all night, two little armies uniformed in full dress suits. Through the long hours while Senator Smoot held the floor without signs of fatigue until the daylight came streaming down through the glass

(Continued on Page 2, Col. 5)

Asks Divorce, Alleging Wife Fled Fireside

Mrs. Susan D. Shade, who eloped to Portland last December with Fred Halstead, taking her three children, there to be arrested in Halstead's company, was today sued for divorce by her husband, W. H. Shade, who alleged various incidents in which she treated him cruelly. The couple were married in Illinois in 1899.

After the arrest in Portland Mrs Shade sent word to her husband, he says, asking him to take her back. He says that he sent her money, but that she failed to return. Again he answered her request for railroad fare and then she returned only to tell him that "she was through with him" and that she was going to return to Halstead.

"I am done with you," she is alleged to have told her husband "I am going the limit now."

Shade asks for custody of the minor children pending the outcome of his divorce suit.

Lenore T Gurley has commenced suit against Rodrick A Gurley whom she charges with failure to provide for herself and three children. The couple were married in 1892.

Real Fight Begins Over Naval Program

By Associated Press

WASHINGTON, Jan 30.—The real fight over the naval building program began with the reading of the naval appropriation bill at the outset of today's session of the House General debate had closed and the House met early to expedite the measure without any agreement for a final vote.

Chairman Padgett of the committee is standing firm for the two battleship program. But the seventeen submarines provided for in the bill are twice the number asked by Secretary Daniels, and there are other items aggregating several millions of dollars not recommended by the navy department whose elimination would not be unwelcome to Mr. Padgett, who has charge of the measure.

Many amendments, either to increase or diminish the contemplated expenditures awaited disposition and another late session tonight was in prospect.

TOOHIGS TO FIGHT CASE

BOTH ARE FREE ON BAIL

MRS. NEVERA TOOHIG and her husband, THOMAS TOOHIG, principals in baby abandonment case.

On the Witness-Stand They Accuse Doctor Anew

Mrs. Nevera Toohig and her husband, Thomas Toohig, were both released today on bonds The two were held to answer yesterday before Judge Mortimer Smith for trial before the Superior Court, Mrs. Toohig for child abandonment and Toohig for failure to provide.

An interesting technical point upon which the court passed was that, whether Toohig was actually the father of the child or not, he assumed the responsibility of fathering the prospective child of the young woman, in marrying her with a full knowledge at the time that she had had questionable relations with another man. This point has never been passed upon by the Supreme Court, but the interpretation is implicit in certain decisions handed down in similar cases.

NEW LEGALITY.

The paternity of the baby, marked exhibit A at the preliminary hearing, was not determined yesterday But Toohig admitted on the witness stand that he knew when he married Miss Nevera Ely that she had had relations with another man. Had he been deceived in this matter, proof that he was not the father of the child would absolve him from the responsibility of providing for it. But as he had knowledge as to the affairs of his prospective bride, and married her in full knowledge, he is declared thereby to have accepted the responsibility for the care of the prospective child.

That Toohig could have been the father of the infant was proved in court yesterday. It was shown that up to December 19 he had believed himself to be the father. Mrs. Toohig confessed to him at midnight December 19 that this was not the case, and the next day it is alleged that he demanded money of Dr. George H. Derrick as a contribution to the support of the child.

ACCUSES DOCTOR.

Mrs. Toohig testified yesterday that Dr Derrick was the father of the baby boy.

"Did you tell your mother, Mrs. Ely, and your husband that Dr. Derrick was the father of your

(Continued on Page 3, Col. 7)

Prisoner Implicates Dealer in Robberies

SAN FRANCISCO, Jan. 30.—As the result of the confession of Abraham Newman, a tailor, made at the city prison this morning, the firm of P. Greenberg & Co., woolen importers, 252 Bush street, has discovered that it has been robbed of $4000 more than was at first believed and S Schwartz, a second-hand dealer of Sacramento, faces arrest for alleged receiving of stolen goods.

Newman is charged with petit larceny on a warrant issued charging the theft of a bolt of cloth valued at $30, stolen from Greenberg & Co., by whom he was employed. When P. Greenberg procured the warrant yesterday he stated that Newman, he believed, had been stealing from him for two or three years and had taken perhaps $2000 worth of cloth.

Today when taken into custody, Newman asserted that the real figure was $6000 and that he had disposed of the loot to Schwartz. He disclosed to the police his method of stealing bolts of valuable woolen goods and shipping them to the capital. Detective Fred Kracke will leave for Sacramento tonight with a warrant for the arrest of Schwartz.

OAKLAND RAINFALL

SANBORN GAUGE.

Last 24 hours, 1 p. m .58
Season to date ____13.44
Last season at corresponding period___22.66

ASSASSIN TURNS GUN ON CHIEFTAIN, FIRING THREE SHOTS

By Associated Press.

EL PASO, Texas, Jan. 30.—General Villa was shot and wounded three times last night, according to semi-official advices received here today. The report was denied by Juarez officials and lacked other definite confirmation, although coming from an apparently reliable source.

General Villa was reported as remaining at Aguas Calientes, where he has been directing a campaign against the Carranza troops in the vicinity.

SAN LUIS POTOSI FALLS.

LAREDO, Texas, Jan. 30.—San Luis Potosi is again in the hands of Carranza forces. It was turned over yesterday without a battle, and the fall of Monterey, now held by Villa troops, is reported imminent.

The fall of San Luis Potosi was said to be a result of Gutierrez' defection from the Villa-Zapata combination. Its garrison was composed of both Villa and Gutierrez supporters. General Blanco and General Robles, commanding 10,000 Carranza troops, were preparing to attack the city when General de la Garza, who was said to be a Gutierrez sympathizer, surrendered the city unconditionally, renouncing allegiance to Villa and allying himself with the Carranza party. It is reported his forces will go south to help in a campaign against Queretaro. A skirmish was reported today within thirty miles of Monterey, at Pocnico. Details are lacking.

RAID MINING CAMP.

By Associated Press.

DOUGLAS, Ariz, Jan. 30.—El Tigre, a mining camp of 3000 persons in the mountains south of here, is reported to have been raided by Constitutionalists under Major Oteros Thursday and much property owned by the American corporation operating there taken by his men.

All the horses and considerable goods from the company store are reported to have been confiscated.

TRAIN SERVICE RESUMED.

By Associated Press.

NACO, Ariz., Jan. 30.—Railroad and telegraphic communication with Cananea, Sonora, cut off nearly six months ago by the factional warfare between the Villistas and the Carranzistas, was re-established today.

Officials here of the Southern Pacific Railroad Company of Mexico, however, said that General P. Elias Calles, now at Agua Prieta, is reported to have threatened to destroy the railroad and its rolling stock if train service is resumed.

Copper mining companies at Cananea and in the vicinity are reported to be discouraging the resumption of business out of there in order to assist in the fulfillment of the border peace agreement recently negotiated with the two Mexican factions by

(Continued on Page 3, Col. 5)

Passengers Injured in Railroad Wreck

By Associated Press.

MILWAUKEE, Wis., Jan. 30.—Several passengers were injured when train No. 5 on the Chicago, Milwaukee and St. Paul railroad, north bound from Chicago to Minneapolis, left the track near Oakwood, about ten miles south of Milwaukee, today. The engine and some of the cars turned over. The wreck was said to have been caused by a broken wheel. Railway officials said only three persons were seriously injured, although several others received minor hurts. Among the injured were:

Rev. F. A. Steven, London, Canada; Paul Ballwanz, Portage, Wis., and Mrs. Charles Felges, residence not known.

Armory for Oakland Is Asked of Senate

By Associated Press.

SACRAMENTO, Jan. 30.—An appropriation of $100,000 to build an armory for the companies of the National Guard of California in Oakland is asked in a bill introduced today by Senator Hans of Alameda county.

Kaiser Leaves Danger Only After Urging

By Associated Press.

BERLIN Jan. 30 (via London)—The Correspondence Agency says Emperor William was under heavy fire at the battle of Soissons and only after insistent pleading consented to leave the exposed position.

Chinese Bear Pain Easiest: Dr. Bell

When it comes to bearing pain with grim countenance the Chinaman heads the list among nationalities and the Portuguese comes last, according to Dr. H. D. Bell who for many years has been an attending surgeon at the Emergency Hospital. There are four classifications, says Dr Bell.

"First comes the Chinaman, then Japanese and Mexicans No matter how serious or painful their injuries they rarely whimper. We have had Chinamen with their bodies full of bullets as the result of tong wars An anesthetic is seldom necessary in probing for bullets unless they are in a particularly vital location

"The Americans and English come next, but there is a wide divergence among them some can stand little pain while others are stoical as Chinamen

"The Germans and French would come third on the list, according to our experience They are much like the English and Americans and different patients vary

"Other Latin races come last The Portuguese in particular are highly excitable when injured and the slightest pain generally unnerves them"

McAdoo's Daughter to Be Nurse in France

By Associated Press.

NEW YORK, Jan. 30.—Among the passengers on the liner Lusitania, which sailed yesterday, was Miss Nona McAdoo, daughter of Secretary of the Treasury McAdoo. She will engage in Red Cross work in France.

ARIZONANS FLEE FROM FLOOD

Raging Torrents Spread Destruction in Path

Homes Swept Away by Waters in Terrible Storm

By Associated Press.

PHOENIX, Ariz., Jan. 30.—Southern and Central Arizona were visited today by storm and flood conditions approaching those which swept the same sections with disastrous results a month ago. Rains which began Wednesday have put under water many productive areas between here and Bisbee, rendering homeless scores of families on ranches, and completely isolating at least two cities—Globe and Miami.

In the Salt River Valley alone damage amounting to more than $100,000 had been wrought since yesterday. At five o'clock this morning the river topped its banks at a higher flood stage than any recorded in twenty years. Ranchers in the lowlands were caught unprepared and were forced to the house tops by the waters for safety. They were rescued by county officials in boats. The homes of 75 families were swept away, according to latest reports.

CATTLE DROWNED IN FLOOD.

Here in Phoenix the streets were rivers this morning. Riverside Park was flooded and the animals in the menagerie valued at about $30,000 were drowned.

All means of communicating with Miami and Globe were cut off today and no information regarding the conditions there was available. Bisbee reported today that the rainstorm had turned to snow under which the softened earth caved in at many points throughout the mountainous district, burying barns and overwhelming retaining walls.

A windstorm there yesterday ripped the roofs off a dwelling and many barns.

Railroad traffic in that section of the state was seriously impaired. The railroads in this section suffered severely.

A patrol wagon's record run of four miles to the state insane asylum brought back the only boat available in time to save the life of a woman marooned in the upper story of her home. The boat was secured, after Sheriff Jeff Adams barely escaped drowning in trying to reach the

(Continued on Page 3. Col. 4)

LEO FRANK TRIAL IN SUNDAY TRIBUNE

Is Leo Frank an innocent man condemned by the State of Georgia to die for murder, or is he guilty?

Is the system of justice in America at stake in this celebrated case, or is the conviction of Frank a vindication of our courts?

What basis is there for charges that witnesses were hired for perjury, that officers of the court were intimidated by mob spirit, that "due process of law" was suspended, and that the tribunal of public opinion was corrupted by demagogic agitators?

No person may fairly answer such questions as these without full knowledge of the facts which constitute one of the most notable trials in the criminal annals of America.

In order that readers of THE TRIBUNE may form their own judgment; that the cloud of conjecture and intimation may be cleared away in their minds; that the history of the murder of Mary Phagan and of the accusation of the young Atlanta businessman may be fully understood; in order, too, that something of acquaintance with the chief personages in the huge human drama, which ascends from the magistrate's court of Atlanta to the Supreme Court of the United States, may be acquired by those interested in the singular episode, THE TRIBUNE will publish tomorrow morning a complete resume of the Frank case.

The report will occupy two pages of the Sunday morning paper. It will be written by an expert not only in legal nuances, but also in penetrating to the pith of a story. No more exact, studious and impartial account of the trial and conviction of Leo Frank has ever been prepared than will appear tomorrow morning in the pages of THE OAKLAND TRIBUNE.

TROOPS MAY MOVE OVER THICK ICE

ver Frozen, Permitting the Advance of Slavs North of Tilsit.

Associated Press.

LONDON, Jan. 29.—The Petrograd correspondent of the Times, referring the fact that Tilsit, East Prussia, mentioned for the first time in connection with the Russian operaons, says he believes important erations are imminent.

The correspondent says he thinks at the Niemen river is sufficiently rozen to permit the passage of roops and artillery, which alone ould suffice to explain the movement north of Tilsit. On the other and, the Koenigsberg garrison probbly is so depleted by drafts for the ont west of the Vistula river that ie Germans seriously menace the ussian right flank.

The Russian design, the correspondent continues, clearly is to outank the Germans posted in the Mazian lake region and thus to overun East Prussia. The latest Russian moves also are intended as a ounter to the Austro-German conentration in the Carpathians.

CLOSE IN ON INSTERBURG.

Associated Press.

A dispatch to the Morning Post om Petrograd says: "The Russians e steadily closing in on Insterburg East Prussia) from the north, east nd southeast. Tilsit is virtually surounded and the Russians there are a position to threaten the left wing the Germans defending the line of ilkallen-Laschdehnen.

"In the Carpathians matters are oing entirely in favor of the Russians. An official government manger reports serious disturbances in ungary's wing, owing to a scarcity provisions."

Three or four divisions of the Bavarian army have arrived in the reion of Barat, Southern Hungary, according to the Daily Mail's Bucharest orrespondent.

"This is regarded here," the correspondent adds, "as not only a menace to Servia, but a warning to Rumania."

OCCUPY PILLKALLEN.

A Reuter dispatch from Petrograd, ealing with the battle in East Prussia, says:

"The Russians occupied Pillkallen after a day's shelling. The garrison suffered heavily before retiring. Of e population of 6000, only 300 women and children and aged persons remained.

"The Germans have strong deences northward of the Mazurian ake region to Insterburg, along the ugerapp river, but they are comratively weak farther northward to ilsit."

ENTRENCH IN SNOW.

Associated Press.

LONDON, Jan. 30.—Conditions in e Carpathians are such that both ides are entrenching themselves in ow, as it is impossible to dig into e earth, says the Petrograd correspondent of the Daily Mail. "Austria has sent on this desperate move all that remains of her army, except the forces on the Serbians frontier, on the Nida river (Southern Russian-Poland), and in Bukowina.

"It now may be seen clearly how valuable was the rapid Russian movement through Bukowina, since it gave the Austrians no time to rest and recruit their armies. This fresh Austrian advance was prepared hastily before the forces were ready and could not have been made at all but for the assitance of German troops. Nevertheless, it is viewed quite seriously."

TURKS FLEE AND ABANDON DEAD

PETROGRAD, Jan. 30.—Success by the Russians in the vicinity of Tabriz, Persia, is indicated in the official communication issued by the general staff of the army in the Caucasius today. The statement says:

"In the valley of Alashkert we came in contact with the enemy and after a stubborn battle captured their colors, guns and military supplies. The enemy himself retired toward Tabriz, abandoning on the battlefield many hundreds of killed."

Speaking of other fighting in the Caucasius the statement says: "In the region around Tchorokh, south of Batum, a column of troops of the enemy were repulsed in the village of Baschkioi. They retreated precipitately. On the front, near Sari Kamysh, there has been no important change. On January 28th the Turkish artillery cannonaded energetically a part of our front, but with no success."

BATTLE IN CARPATHIAN SNOW

By Associated Press.

LONDON, Jan. 30, 12:32 p. m.—Two conditions call particularly for comment today by British observers of the war—the Austro-German concentration in the Carpathians, which is regarded as a menace to the Russian armies in Bukowina, and the Russian activities in East Prussia, which have been characterized as a threat to the German forces in this territory. Thus at the extreme end of the immense eastern front military operations of the greatest importance are developing.

As for the western battle front, another big battle in the vicinity of Soissons is confidently expected, as is a bitter conflict near LaBassee, where for some time the Germans have been piling up reinforcements. Russian's new invasion of East Prussia is becoming well defined in British eyes as an outflanking movement. For some time this frontier district has been in Russian hands without attracting much attention, but now the invaders have begun a series of slight western advances along the fifty-mile front from Tilsit southward almost as far as Angerburg. This front is only about fifty miles to the east of the Prussian fortress of Koenigsberg.

Many miles to the south the combined Austro-German armies and the forces of Russia are battling in the snow in the Carpathian mountain passes, but, as is usual with mountain fighting, the situation is confused, each side maintaining that the tide of battle is running in its favor. It will be hard to form a clear picture of the situation until either the Russians emerge in force on the Hungarian plains or the Austro-Germans hammer them back to the mountain passes, perhaps causing at the same time a Russian retreat in Bukowina.

One effort of this struggle has been to bring the Austro-German troops so near the Rumania frontier as to fan the war flame in that country, a fact which may have an important bearing on deciding when Rumania will enter the conflict.

ITALIANS CALLED TO COLORS

By Associated Press.

ROME, Jan. 30.—A royal decree has been issued calling to the colors the Italian soldiers of the first category, born in 1888, belonging to the field artillery, and also the Alpine troops and the soldiers of the third category born in 1891, 1892, 1893 and 1894, belonging to the Alpine troops.

Another royal decree was issued later, under the terms of which all retired officers fit for service are liable to be recalled for active service until the end of 1915.

REGIMENT WIPED OUT: BERLIN

By Associated Press.

BERLIN, Jan. 30, 3:05 p. m., via wireless to London.—German troops captured 745 French soldiers and twelve machine guns in the western part of the Argonne forest yesterday, according to an official announcement made by the German war office today. Of these men twelve were officers, the statement says. The Germans captured also ten smaller guns. The enemy's losses were heavy, from 400 to 500 dead men having been left on the field of battle. The French Infantry Regiment No. 155 seems to have been annihilated. The German losses were comparatively slight.

The text of the communication follows:

"The French losses in the fighting to the north of Nieuport, January 28 were heavy. Over 300 Moroccans and Algerians were found dead in the sand dunes. German artillery yesterday hampered the enemy in his efforts to make his way by sapping operations in the direction of the sand hill which is to the east of the light house. To the south of La Bassee Canal last night the Germans captured from the French at this point two more trenches which are connected with the positions occupied by us January 25. In this operation we made 60 prisoners.

"In the western part of the Argonne forest a German attack delivered yesterday resulted in a considerable advance. Twelve officers and 733 soldiers were taken prisoners. We captured also 12 machine guns and 10 smaller guns. The losses of the enemy were heavy, from 400 to 500 dead having been left on the field of battle.

"The French infantry regiment, No. 155, seems to have been annihilated. The German losses were comparatively small.

"French night attacks to the southeast of Verdun were repulsed with heavy losses to the enemy. To the northeast of Badonvilles the French forces were driven from the village of Angomont as far back as the village of Dremenil and Angomont was occupied by our troops.

"In East Prussia a Russian attack against the German force protecting a bridge head to the east of Darkehmen was without result. Some of our fortifications to the east of the lake district were shelled by the enemy. A Russian attack to the southeast of Lake Loewenstein broke down under the German fire and a Russian night attack near Borjimow, east of Lowicz, was repulsed with very heavy losses to the enemy."

Food Shortage Fear in England Sounded

By Associated Press.

LONDON, Jan. 30, 1:26 p. m.—A committee of the Federation of Trades Unions, in a manifesto given out today concerning the high prices of food, charges the government with failure to anticipate and organize against certain consequences of the war and urges quick and drastic remedial action to avert a situation which is "becoming desperate."

The committee suggests a better distribution of incoming ships at ports other than London and Liverpool. Continuing, it says:

"Now that troubles have developed the government must move not tentatively, as if the next century would do, but immediate! The procedure of prize courts must be expedited and all captured ships must be valued, manned and utilized by the state for the purpose of transporting supplies purchased directly from the producer and such supplies must be placed on the market at prices to cover the costs and distributive charges."

PROHIBITS AGITATION AGAINST TRANSYLVANIA

By Associated Press.

PARIS, Jan. 30, 4:50 a. m.—A Geneva dispatch to the Fournier Agency states that Baron Burian, the Austrian foreign minister, has sent a telegraphic note to Bucharest requiring the Rumanians to refrain from fomenting agitation among the Rumanian population of Transylvania.

PRISONERS FROM VESSELS.

By Associated Press.

EDINBURGH, via London, Jan. 30.—The Scotsman says it learns that among the German prisoners who have arrived in Edinburgh are men from virtually every large German vessel and some of the smaller vessels engaged in the naval battle in the North sea last Sunday.

SLAVS SEEK TO FLANK GERMANS

New Advance on Koenigsberg Is Made to Divert Kaiser's Forces.

By Associated Press.

PETROGRAD, Jan. 30, via London.—The advance of the Russian Tenth Army into East Prussia follows virtually the lines of the first march of General Rennenkampf, except that the point selected for the invasion is further to the northward. This was done to avoid a repetition of the Russian defeat in the Mazurian Lake district. The present Russian invasion is understood to be more fully prepared and in greater force than was the first one and as before, the objective of the army is the German fortress of Koenigsberg.

From information available it appears that the Germans, who for many weeks had maintained only a small force in this region, have rushed virtually the entire garrison of Koenigsberg to the front, as well as drawing upon the German forces on the Warsaw point in the endeavor to prevent the Russians from flanking the Mazurian positions.

Russian military experts argue that this Russian offensive movement will force the Germans to abandon the Bzura river line or compel them to draw forces from the western frontier, as was done at the time of the first invasion of East Prussia and which materially affected the German advance in the direction of Paris.

At present there is no noticeable diminution of the almost daily attack from the fortified line along the Bzura and Rawka rivers.

The Russian occupation of Pilkallen, a town between Stallupenen and Ragnit on the East Prussian Railroad, which skirts the Russian border, was accomplished after an artillery bombardment and battle lasting all day of January 24. Many buildings in Pilkallen were destroyed by shell fire.

OFFICIAL WAR STATEMENTS

By Associated Press.

PARIS, Jan. 30, 2:55 p. m.—The French war office gave out a report today on the progress of the war reading as follows:

"Generally speaking the day of January 29 passed quietly. In Belgium there were artillery engagements. In front of Guinchy, near La Bassee the British army drove back an attack delivered by three German battalions. The Germans in this case suffered heavy losses. To the north of Arras, near Neuville-St. Vaast, our heavy artillery brought a German battery under its fires and caused the caissons of the enemy to explode.

"In the sectors of Albert, Roye, Soissons, Craonne, Rheims and Perthes there were yesterday artillery engagements at times rather severe. Our batteries acquitted themselves efficiently.

"In the Woetre district near Flirey the Germans exploded a mine, the object of which was to blow up our trenches. As a matter of fact all they did was to destroy theirs.

"There is nothing to report from the remainder of the front."

THREATEN COMMUNICATIONS.

By Associated Press.

VIENNA, via Amsterdam and London Jan. 30, 9:52 a. m.—An official communication issued by the Austrian general staff says:

"The present phase of the war in Galicia is proceeding favorably for us. The attempts of the Russian Galician army to outflank Archduke Joseph Foidinand's army near Nowy Sandec and attack Grackow via Tarnow have led to a counter offensive by the Archduke against Tarnow, which threatens the rearward communications of the Russians in Galicia and the Carpathians.

"Equally ineffective was the Russian invasion of Hungary and the attempt to invade Transylvania from Buckowina in order to isolate General Fischer's army and outflank our Carpathian forces.

"In the north our trenches are approaching the forts of Warsaw and we also are gaining ground in the Carpathians. In Bukowina the enemy has retreated to Kimpelang after General Fischer's victory near Kirlibaba."

Steamer as Namesake Troublesome to Duke

By Associated Press.

WASHINGTON, Jan. 30.—Because Duke d'Abruzzi has a steamer as a namesake, the Duke has been held sponsor for an anonymous circular mailed in envelopes bearing the stamp of the ship.

Officials of the Italian embassy here read a report that Mayor Curley of Boston had received a protest made by "Duke d'Abruzzi" on behalf of American citizens against the exportation of munitions of war from the United States to the European belligerents. They could not understand why the Duke who is the king's cousin, should be the spokesman for American citizens resident in Italy. Later they received a copy of the same circular, which bore no signature and on the envelope was marked with a rubber stamp the words "Duke d'Abruzzi."

This clarified the tangle and Embassy officials announced that the anonymous circular had no official foundation.

Export of Grain From South Africa Barred

PRETORIA, South Africa, via London, Jan. 30, 9:59 a. m.—The government has announced that the export of maize and oats is prohibited owing to the needs of the defense force of the South African Union.

BROKE LIQUOR LAW, CHARGE.

George Chevacuz, a Greek, was arrested at his coffee house 1668 Seventh street, on a charge of violating the city liquor ordinance. Chevacuz was arraigned today and the case was continued for hearing. According to Patrolmen Stephen Connolly and Pratt, Chevacuz had sold gin and whisky to customers in his place. He has no license.

SPEYER FALLS IN BATTLE.

By Associated Press.

NEW YORK, Jan. 30.—The death of Irwin Belt von Speyer, nephew of James Speyer of the New York banking firm of Speyer & Co., while fighting with the German forces in Northern France, has been announced.

KEEPING IN GOOD CONDITION

Many people suffer from indigestion and constipation and do not know it. A feeling of dullness and languidness, bitter taste in the mouth, headache, bilious fever—most of these conditions when you "are not sick, but don't feel right"—can be traced to sluggish bowels and torpid liver. Foley's Cathartic Tablets cleanse the system, arouse the liver, banish indigestion and make you "feel good all over"—light, energetic and ambitious. Sold everywhere. —Advertisement.

YOUR EYE

Your Brain, Your Memory

are great factors to succeed in any occupation. Perfect vision, a clear brain and keen memory will increase your mental power, enable you to gain higher position, and rise above your competitors. Mayerle's Glasses Strengthen the Eye, Brain and Memory.

If you have eye strain, sensitive or irritated eyes, weak eyes, poor sight, headache, cross eyes, far-sight or near-sighted eyes, red and crusty eyelids, nervousness, dizziness, floating spots; watery or inflamed eyes, astigmatism, or if you wear inferior glasses, you cannot expect to compete with the man who wears the best. Mayerle's Glasses Develop Rapidity and Accuracy of Vision, and are such a help to the mind that they enable you to remember what you See, Read or Study.

Additional Testimonials from People Wearing MAYERLE'S Glasses

READ WHAT THEY SAY

EVERY PAIR IS ABSOLUTELY GUARANTEED.

Police Department, San Francisco, Cal. Office of Chief of Police.
Mr Dear Mr. Mayerle:
I herewith enclose my check in payment for the eyeglasses you have just made for me—they are very restful and soothing to my eyes.
I most sincerely recommend all who need glasses to avail themselves of your skill.
Wishing you every success, I remain, Sincerely yours,
J. H. ANDERSON, Lieutenant of Police.

State Building Trades Council of California.
Mr Geo Mayerle:
Dear Sir—Replying to your letter of inquiry, I am glad to inform you that the glasses you made for me are a decided improvement over the old ones—in fact, the very best I have had, although I have worn glasses for more than thirty years, and I have been fitted by some of the best oculists and opticians from both American and European universities. Therefore, I can conscientiously give you my unqualified recommendation.
Keenly appreciating your valuable services and wishing you increased and continued success, I have the honor to remain,
O. A. TVEITMOE.

De La Salle Institute, Martinez, Cal.
Mr Geo Mayerle:
Dear Sir—Enclosed please find check in payment for enclosed bill. The glasses are very satisfactory.
Yours sincerely,
BRO. V. LEO.

Mr. Geo. Mayerle:
Dear Sir—I have had my eyes fitted to glasses by two opticians which never gave satisfaction, but since you have fitted me my troubles are all over. I cannot recommend you too highly to my friends.
Yours sincerely,
H. ERWIN.

St Anthony's Mission, Mendocino, Cal.
Dear Sir—I received the spectacles today and am pleased to say they are very good and all that could be desired.
Yours sincerely,
FATHER S. BRANNON, O. M. CAP.

Southern Pacific Company, Tracy, Cal.
Mr. Geo Mayerle:
Dear Sir—The glasses arrived today and are satisfactory in all respects. They are really the first glasses I have ever had which fit.
From the rapidity with which you made the test I was afraid they might not be right, but am agreeably surprised.
Yours truly,
W. O. BRITTON.

From Rev. M. J. O'Reilly, San Andreas, California.
Mr. Geo. Mayerle:
Dear Sir—I send you by this mail a pair of glasses I purchased from you some two years ago. They give good satisfaction. Kindly send me another pair like them for reading.
Yours sincerely,
REV. M. J. O'REILLY.

New York Life Ins. Co., San Francisco.
Mr Geo. Mayerle:
Dear Sir—Enclosed herewith please find check payable to your order for amount for my bill. The glasses are satisfactory in all respects.
Very truly yours,
J. S. McCORMICK, General Agent.

Fresno Millinery, 1047 I Street.
Mr Geo. Mayerle.
Dear Sir—In reply to your favor of January 3rd, will say that the glasses you sent me are absolutely perfect, as was the first pair you made for me five years ago. I always refer my friends to you, as I know they are sure to get perfect satisfaction.
MYRA CUSIC-HECK.

From Rev. Father James O'Flanagan, Yreka, Cal.
Mr Geo. Mayerle:
Dear Sir—I beg to acknowledge the receipt of glasses, which I like very much. They are entirely satisfactory. Please find enclosed check for amount due. Wishing you much success.
Very sincerely yours,
REV. JAMES O'FLANAGAN.

Mr. Mayerle:
Dear Sir—The glasses which you prescribed are highly satisfactory. They are the best I have had since I began, twelve years ago, to wear glasses.
With perfect confidence in your skill, I recommend you to all my friends.
Sincerely yours,
B. McCORMICK, U. S. S. Pensacola.

Two Gold Medals and Diploma of Honor awarded at California Industry Exposition, also at Mechanics' Fair, 1913.

GEORGE MAYERLE

GRADUATE OPTICIAN AND OPTOMETRIST.

Charter Member of American Association of Opticians. (Established 20 Years.)

960 MARKET STREET, SAN FRANCISCO.

Mayerle's Eyewater freshens and strengthens the eye.

At Druggists 50c, by Mail 65c
Twenty Years of Practical Experience

FILIBUSTER GRIPS SENATE ALL NIGHT

Continuous Session Begins to Force Ship Purchase Bill to Issue.

(Continued From Page 1)

top of the Senate chamber, the reserves of both sides snatched naps in the cloakrooms, on sofas in the chamber or at their desks. An array of drooping eyed Senators, with rumpled clothing and crumpled linen, held their lines until fresh forces relieved them.

BOTH SIDES COUCHANT.

Just before Senator Smoot gave way to his colleague, Sutherland, he forced a roll call. It disclosed a quorum, and it was evident that the Republican reserves were prepared to carry their fight through another all-night session if necessary, and that the Democrats were holding a majority either in the chamber or within call of the halls for the first opportunity to take a vote.

The slightest relaxation or a parliamentary slip on the part of the Republicans might have given the Democrats their eagerly hoped for opportunity of dropping the gavel. They claimed to have the votes ready to pass the bill. The Republicans said they intended by all means at their command to prevent that. It was a battle of endurance and wits.

Senator Kern, the Democrat floor leader, declared that the session would be continued throughout the day and that a decision would be reached this evening as to holding another night session.

APPEAL TO MARSHALL.

Shortly after noon Vice-President Marshall took the chair after Senators Lodge, Borah and William Alden Smith had appealed to him in conference to "preserve the integrity of the Senate" and rule against what the Republicans characterized as steam roller tactics. The Vice-President told them he intended to be governed by the Senate's established rules.

Senator Ashurst, first on the roll call of the Senate and an important figure in the parliamentary battle on that account, spent the night asleep on a sofa in the Senate chamber. Should the Republicans falter in their campaign of words, should they lose the floor long enough for the clerk to call Senator Ashurst's name and for him to answer, another round in the battle would have been won for the majority and he did not propose to leave that possibility unguarded. With a roll call once started, it must be finished by rule of the Senate, a rule enforced during years of Republican rule to terminate Democratic filibusters. No debate or other methods of delay are then permitted and the Democrats were ready to invoke that same rule.

FEW QUERIES PUT.

Occasionally as Senator Smoot talked, in a low tone for the most part, in order to save his strength and voice, Democratic Senators interrupted to plague him with questions. For hours, however, they sat in silence while he addressed himself to every possibility of the shipping bill, to the criticism of every action of the Democratic administration and to the discussion of subjects that seemed far removed from the bill itself.

Once all Democrats except Senator Simmons had left the chamber.

He hastened to the door of the majority cloak room and his words were audible in the almost empty galleries.

"Somebody had better stay out here," he warned his colleagues. "I'm the only Democrat on the floor."

A group of Democrats hastened to their seats.

For many hours during the night Joseph T. Tumulty, secretary to President Wilson, sat among the Democratic Senators listening to the debate.

Shortly after midnight a party of men and women in evening dress filed into one of the galleries, homeward bound from a dinner or theater party, and watched the proceedings. In the press galleries a few correspondents kept watch and at the doors the old soldiers who make up the Senate doorkeepers' staff, slept in their chairs.

The fight had developed overnight into a battle of physical endurance, the majority determined to wear out the strength and spirit of the minority with constant attendance in the Senate; the minority equally determined to talk the bill to death. Neither side showed signs of weakening and there was none who would predict when the contest would end.

RELIEF IS READY.

At 9 o'clock Senator Smoot had finished his eleventh hour of continuously speaking and was declining offers of Republican arrivals for a rest. His colleague, Senator Sutherland, entered the chamber armed with twelve heavy tomes from the Congressional library, from which he was prepared to make a long legal argument which would require much reading from decisions.

Between sentences Senator Smoot took a bottle of milk brought by colleagues from the Senate cafe and said he was not yet tired.

In the Vice-President's chair sat Senator Hollis, watching for the opportunity to drop the gavel and order the hard-fought-for roll call, but down in the seats of the chamber new Republican sentinels began arriving fresh and keen from a night of sleep, their drooping-eyed colleagues then retiring, the full dress suits beginning to disappear and at the same time fresh forces of Democrats coming on to replace those who had kept the battle going through the night.

Thus the contest became again one between men fresh in mind and body. Senator LaFollette, who holds a long-distance talking record of 18 hours and 20 minutes, was an early arrival. Senator Oliver, acting as the Republican whip, declared he had two weeks continuous talking material within call.

Things began to freshen up on the floor and the galleries as the contest took on new vigor with the beginning of a new day, but Senator Smoot, showing no signs of fatigue, continued telling the Democrats that a permanent and not a temporary policy for upbuilding the merchant marine was needed.

At 9:35 Senator Smoot yielded to Senator Sutherland, after having spoken exactly eleven hours and thirty-five minutes. His colleague at once plunged into a speech that promised to continue all day, if necessary.

Senator Kern, the Democratic leader, notified the Republicans just before 4 o'clock that at midnight he would ask unanimous consent to take a recess until 10 a. m. Monday. No opposition was disclosed among Republicans present.

FEAR OF WRATH MAKES RUNAWAYS

Children Visit Grandmother; Hunger Drives Them Back to Forbidden Relative.

SAN FRANCISCO, Jan 30.—Their clothing drenched with rain and keeping close to one another in order to warm themselves, Mary and Joseph Sullivan, age 13 and 11 years, wandered into their grandmother's home at 3167 Mission street this morning and asked for something to eat. Since Thursday the youngsters, both small for their age, had been living in back of a tenement house in the Potrero and had subsisted on 10 cents worth of cookies purchased with money given them to buy a blank book for school.

While their mother, Mrs. M. H. Sullivan of 31½ Capp street, an employe of Mary's Help Hospital, has searched frantically for them, the children lay hidden in a shed, fearful of returning home because of the punishment which they believed that waited them for visiting their grandmother, Mrs. A. Parker.

There has been some unpleasantness between Mrs. Parker and her daughter Mrs. Sullivan. According to Mrs. Parker the children had been told not to go to her home at any time. When, however, little Joseph was instructed by his teacher at St. Charles Parochial school on Thursday to get 10 cents for a blank book, he went home only to find that his mother had not returned from work. He was in a quandary as to how to get the money and his sister accompanied him to his grandmother's house. She gave the children luncheon and the money and they started for school. Then they remembered their mother's admonition that they must not see "grandma" and they were afraid to return.

"They came to my door this morning," said Mrs. Parker today, "and they told me that they had been sleeping in the rear of a tenement house. They had spent the ten cents I gave them for food. They are safe and sound and I am very thankful."

When Mrs. Sullivan was told of the safety of her children she broke down and wept.

After being given breakfast by their grandmother the children broke down and admitted that the reason they had run away from home was because their half brother, John Sullivan, had beaten them unmercifully. Little Mary Sullivan said that rather than return she would kill herself. She stated that they had gone to their grandmother's house for the blank book only as an excuse and they had used the money as previously stated. It was when Mrs. Parker told them that they had better return to their mother that they cried and begged that they be not sent home to be beaten.

SIR GEORGE MILLMAN DEAD.

By Associated Press.

LONDON, Jan. 30.—Lieutenant-General Sir George Bryan Millman, who served for many years as an officer of the Fifth Fusiliers, is dead. He was born in 1822. General Millman served abroad with distinction for many years, especially in India during the mutiny. From 1870 to 1909 he was in charge of the Tower of London.

BAR POTASH SALTS EXPORT.

By Associated Press.

BERLIN, Jan. 29, via London, Jan. 30.—A decree prohibiting the export of potash salts and the manufactures thereof is published in the Reichs Anzeiger.

Do You Want Jitney Service?

The proposed city ordinance is so drastic in its restrictions as to threaten the existence of the Jitney bus in Oakland.

The Jitney Bus Association believes it is for the people to determine at the coming election what laws shall be made toward its regulation.

We wish to know whether you want a continuance of Jitney service.

You are requested to mark and sign the coupon below, bringing or mailing same to Association headquarters, 54 Bacon Bldg., Oakland, within the next 48 hours.

Should the Oakland City Council defer the operation of its proposed Jitney Ordinance until the voters have an opportunity of expressing their approval at the April election.

YES ☐
NO ☐

NAME .....

STREET .....

CITY .....

LEGISLATURE ADJOURNS TODAY

POLL TAX TO BE ISSUE AGAIN?

Amendment to Constitution Appears at Senate Final Session.

By Associated Press.

SACRAMENTO, Jan. 30.—At eight minutes to 1 o'clock, only fifty-two minutes later than the hour set, Senator Thompson, president pro-tem, dropped his gavel on the block and declared the Senate adjourned until 12 o'clock noon, March 8. The last hour was occupied with the perfunctory details, the transfer of notifications of readiness to adjourn between the two houses and formal notice of the same to Governor Johnson, who sent back word that he had nothing further to communicate to the Legislature.

By Associated Press.

SACRAMENTO, Jan. 30 — A constitutional amendment to restore the poll tax which was abolished by vote of the people last November at an annual approximate cost to the funds of the state of $800,000 was introduced in the Senate today by Senator Campbell, as one of the last of the important measures to go in on the last day before the constitutional recess.

Nine a. m. was set by both houses for reconvening this morning in the hope that legislators could get through the closing up part of the first half of the session in time to catch afternoon and early evening trains for their homes.

The Assembly got started only about 15 minutes late, but on the Senate side Lieutenant Governor Eshleman could not call the upper house to order until 9:45 a. m., because Father Stark, the chaplain, had not been informed of the early start and did not appear until his customary hour of 10. Pages were sent out and after three-quarters of an hour delay the Rev. J. J. Whitaker was found and brought in to deliver prayer.

TO ABOLISH LIMIT.

The limit on campaign expenses fo political candidates is abolished in a bill put in by Senator Duncan, who said that no one observed it and it was merely a cumbrance on the statute books.

Another bill by Duncan is to permit any three counties to pool a fund not to exceed $3000 for highway surveys. Its design is to allow Butte, Tuba and Plumas counties to join in surveying a scenic highway through the Feather River canyon.

Extension of the McEnerney Act to other counties than San Francisco is asked in another bill by Duncan, who said it is intended to restore records lost when San Mateo county was a part of San Francisco county.

A bill to restore $225,000 to persons who contributed an equivalent sum for the building of a bridge across the Colorado river at Yuma was put in by Senator Luce. Arizona appropriated $25,000 and the Federal government $25,000 for the work. California's share was raised by private subscriptions in Imperial, San Diego and Los Angeles counties.

State Hospital for Drug Habit Victims Urged in Assembly

SACRAMENTO, Jan. 30.—Among the bills presented to the assembly was a measure seeking to establish a state hospital for inebriates and drug habitues. At present the state asylums are compelled to accept such patients for treatment. The bill was introduced by Hayes of San Francisco and asks for an appropriation of $25,000.

Wax museums which publicly display, by means of models, the effects of various diseases, would be compelled to close their doors by the provision of a bill by Encell of Oakland.

Raisin containers must state on plain labels the name of the variety of grapes used in their manufacture, if a bill by Hawson receives legislative approval.

Assemblyman Long of Hanford would extend the time in which local option elections may be held. The present law permitting local option elections every two years would be changed to four years. The bill provides that the proposed law become effective six months after its approval.

Henry Ward Brown came to the relief of "straphangers" by introducing a bill requiring common carriers to provide seats for passengers. Penalty for violation would cost the railroads and street car companies from $500 to $1000 and the passenger complaining would be entitled to receive half the fine. Other bills were:

By Ryan—Exempting earnings of seamen, seagoing fishermen and sealers from execution up to $300.

By L. Edwards—Creating a board of retirement to control and disburse pension funds for employes of the Napa state hospital.

By Rigdon—Appropriating $10,000 for the employment of special instructors to give agricultural course in rural schools.

By Phillips—Requiring the state bureau of vital statistics to colect data relating to marriage and divorce.

By Judson—Prohibiting railroads and express companies from transportation of dead ducks.

By Rigdon—Proposing a constitutional amendment creating a bi-cameral legislature of forty members, who shall be elected to four-year terms.

By Roude—Joint resolution memorializing Congress to establish an embargo on exportation of wheat.

Blackbird Pie May Be Dainty In California

By Associated Press.

SACRAMENTO, Jan. 30.—Blackbird pie, meadow lark on toast and broiled robin would be added to culinary possibilities under the provisions of a bill introduced today by Assemblyman Canepa of San Francisco, seeking to remove the above named birds from protection of the state.

According to Canepa blackbirds, meadow larks and robins are inordinately fond of fruits, melons and seeds and therefore constitute a menace to farmers and fruit growers. An open season for the birds is fixed at from November 15 to March 1.

BASEBALL PLAYERS MAY BE PENSIONED

Gelder of Berkeley Objects to Tables Used for Bunks.

By Associated Press.

SACRAMENTO, Jan. 30.—Promptly at 1 o'clock Speaker Young declared the Assembly adjourned for the constitutional recess.

By Associated Press.

SACRAMENTO, Jan. 30.—Pensions for disabled ball players who have had fifteen years or more service in the Pacific Coast league; prohibiting porters and waiters from using dining cars for sleeping quarters; compensation for persons arrested but not convicted, are some of the subjects covered in bill introduced today in the Assembly.

Assemblyman J. J. Byrnes of San Francisco, a professional ball player for many years, would take care of all disabled players by paying them annuities amounting to fifty per cent of the salary received at the time disability was incurred. In no case, the bill provides, shall the pensioned players receive more than $1200 a year.

Assemblyman Gelder of Berkeley would restrict dining cars to the purposes for which they were intended by making it a misdemeanor for railroad companies to permit dining car employes to sleep on the tables.

Compensation at the rate of $2 a day for every day held in confinement is the price counties and cities would pay to persons arrested but not convicted, under the provisions of a bill by Downing, Socialist of Los Angeles.

Provision for compensation to owners of vineyards, hop yards, breweries or distilleries whose business would be damaged or its value destroyed by the passage of a constitutional amendment for statewide prohibition, is contained in a constitutional amendment introduced today by Assemblyman Bruck of Napa. The measure provides that any such prohibition act shall not take effect until just claims for property injured shall be paid to owners. The amount of damages suffered would be ascertained by a jury or other prescribed legal process.

At 11 o'clock the Assembly recessed in order to give the enrollment committee time to prepare its report on bills passed. It was apparent that the House would be compelled to resort to the expedient of turning back the hands of the clock as it seemed impossible for the members to complete business until late in the afternoon.

The Senate began to close up its affairs shortly before noon, but it was seen that actual adjournment could not be accomplished until some time later, and when the hands of the clock reached 12 they were stopped to preserve the fiction of noon adjournment.

Assembly bills today included:

By Young—Prescribing forms of ballots to be used in the general and primary elections.

By Fish—Prohibiting the use of advertising billboards.

By Bruck—Creating a commission to make a survey of historical material in California. Appropriation of $10,000 asked to investigate sources of original information relative to the early history of the state.

By Marrond—Permitting horse races, controlled by a state commission, under the Kentucky system of pari-mutuel and auction pool betting.

By F. C. Scott—Providing for the establishment of a fish hatchery at Three Rivers, Tulare county, and an appropriation of $10,000.

By Arnerich—Requiring street car companies to lower steps to at least nine inches above the roadbeds.

AGAINST TONG WARS.

By Associated Press.

SACRAMENTO, Jan. 30.—Additional legislation that will permit local authorities greater power in prosecutions arising out of Chinese tong wars is urged in a petition presented to the legislature today by Senator Wolfe of San Francisco. It was received from Dr. T. W. B. Leland, coroner of San Francisco, who called attention to a recent tong war in which several Chinese were killed.

TO PROTECT DAIRYMEN.

By Associated Press.

SACRAMENTO, Jan. 30. — Protection for California made butter against butter from Australia and other foreign countries is the aim of a bill introduced today by Senator Kehoe of Humboldt. It requires all foreign butter to be stamped with the name of its country and all bakeries, restaurants or hotels using it and all dealers selling it to make the facts known to their customers.

EMPLOYES DEMAND THEIR BACK PAY

Claims to Be First Against International Mercantile Company.

By Associated Press.

SACRAMENTO, Jan. 30.—As an outgrowth of the case of the International Mercantile and Bond Company, whose affairs are now in the hands of its creditors, Senator Hans of Alameda county, chairman of the committee on banks and banking, introduced today a bill to put all collection agencies under the supervision and control of the banking commissioner. It requires every collecting agency to be registered, to supply full details of its business, its directors and stockholders, and to file a bond of $5000. Each year a statement of the total amount of collections made shall be filed.

Rigid restrictions against defaulting of payments by agencies which have collected sums for their clients are provided.

SAN FRANCISCO, Jan. 30. — It developed this morning that the woman stenographer and other employes of the International Mercantile and Bond company, which is insolvent and which has caused such excitement by reason of alleged interest therein of Railroad Commissioners Harvey D. Loveland and Max Thelen, had not received their back salary.

In order that their interests might be protected, an attachment was levied this morning on certain tangible assets of the concern. The employes will naturally be the first claim and they have been assured that they will get their pay. Nevertheless, when the crash came there was no money on hand with which to satisfy the obligations due them.

Thelen and Loveland did not attend the meeting held yesterday by the stockholders and the creditors of the distressed International and Mercantile Bond company.

The meeting was held in the Board of Trade rooms, and the upshot of it was that the stockholders refused to organize a committee or to act collectively in liquidating the liabilities of the company. The stockholders took the position that they did not wish to regard the claims of all the creditors as being on the same basis.

The creditors were represented by Joseph Kirk, attorney for the Board of Trade, and Attorney Henry Ach.

Nothing has yet been done at Sacramento concerning the part played by Commissioners Thelen and Loveland in the affairs of the International and Mercantile Bond company. Governor Johnson has not asked for the resignation of either, and it was said at the capital yesterday that he had no thought of doing so.

Solomon Bright, president of the International Mercantile, attended the conference in the Board of Trade rooms yesterday with Theodore Bell, his attorney. Attorney Bell told the stockholders that he considered they could be held to account for the liabilities of both the California and Delaware International corporations.

FISH BILL BY FINN IS ATTACK ON TRUST

By Associated Press.

SACRAMENTO, Jan. 30.—Complete supervision and control of the buying and selling of fish would be placed in the Fish and Game Commission under a bill introduced by Senator Finn who said it was intended to break the fish trust and reduce the cost of living.

The bill requires the commission to engage in the fish dealing business to establish prices at which fish shall be bought from fishermen, to fix maximum prices at which they may be sold by retailers and to maintain stations at Eureka, San Francisco, Monterey, Santa Cruz, San Diego, and on the Sacramento and San Joaquin rivers.

One provision makes it unlawful to destroy fish with the intent of keeping up the price. All fishermen are required to be licensed by the commission. The bill carries an appropriation of $100,000.

BUTTE COUNTY SOLON WOULD LIMIT SALOONS

By Associated Press.

SACRAMENTO, Jan. 30. — Senator Duncan of Butte county, author of several saloon bills, introduced another yesterday, limiting the number of saloons in any city, county, city and county or supervisorial district to one for each 1000 of population, and providing a penalty for any official who votes to decrease this ratio. The act does, not, of course, affect territory already "dry."

A bill by Senator Benedict would add two new superior judgeships in Los Angeles county, increasing the number of judges in that county to 20. The legislature of 1913 raised the number from 12 to 18.

A resolution decreeing Senator E. K. Strobridge of Alameda county as chairman of the finance committee, and Assemblyman H. W. Wright of San Mateo as chairman of the ways and means committee, to visit state institutions during the recess and study their financial needs, was adopted.

"VALLEY-TO-OCEAN" HIGHWAY IS PLANNED

SACRAMENTO, Jan. 30. — Assemblyman Rigdon of San Luis Obispo introduced a bill for the construction of a state highway starting at Bakersfield, taking in Lost Hills and continuing through Cholame pass and connecting with the state highway in San Luis Obispo county. He proposes another highway starting at Hanford and running southeasterly to connect with the first proposed highway at a point near the eastern entrance of the Cholame pass.

According to Rigdon, the two highway systems will be directly beneficial to the people of the southern part of the San Joaquin valley, giving them a direct route to the ocean. An appropriation of $200,000 is asked from the state for the purpose of construction. The sum is made contingent upon Kern county contributing $400,000, Kings county $100,000 and San Luis Obispo county $200,000.

GOVERNOR TO TRAVEL STATE IN NEW AUTO

SACRAMENTO, Jan. 30. — Governor Johnson must have a new automobile, and so Senator Benjamin Rush of Solano introduced a bill to that effect in the upper house. The machine is not to be an expensive one and the appropriation asked for is only $2650. The machine will be purchased in time for the Governor to make his tour of the State during the constitutional recess, it is believed, but the money for its payment will not be appropriated finally until the second part of the session.

WOULD TRANSFER POWER.

By Associated Press.

SACRAMENTO, Jan. 30. — The power of the legislature to enact police regulations for the state would be transferred to the various counties under the provisions of a proposed constitutional amendment introduced by Assemblyman Schmitt of San Francisco. The amendment is designed to place with county governing bodies the control of saloons, redlight districts and regulation of their affairs which are within the province of state police regulation. Another proposed amendment by Schmitt would place the control and regulation of municipally owned public utilities with the State Railroad Commission.

BIG GALE DRIVES SHIPS FROM SEA

California Drenched; Snow Storm Crowns Sierra Nevadas.

(Continued From Page 1)

house on horseback. Adams and his money being swept down stream, too exhausted to do more than reach the shore.

SAN FRANCISCO, Jan. 30.—With the bar at the Golden Gate breaking with huge combers and with four vessels outside unable to make port and two coasters lying at anchor fearful of breasting the heavy seas, the storm which raged with a fury almost unprecedented throughout the night, had not abated this morning. While Weather forecaster G. H. Willson believes he sees an end to the rain which has been deluging the state for six days and it is possible that the skies will clear and allow for a day of sunshine tomorrow, the rough conditions on the ocean are not likely to culminate for several days.

The West Coast Steamship Company's steamer Cecilo bound south from Portland enroute to Los Angeles and San Diego, has been lying outside dragging her anchors for 24 hours, not daring to enter this port. She should have sailed from here at 4 o'clock yesterday and her passengers booked south waited in vain for her departure. The steamer Elizabeth, southbound from Bandon, the steamer Carlos from Coquille River, and the steamer Captain Lucas, towing barge 93, are also waiting a cessation of the heavy swells which are tossing about the channel. On the inside are the schooners Johann Paulson enroute to Portland and the Homer bound for Ventura and way ports, both heavily loaded with freight cargoes.

STORM WARNINGS ALONG COAST.

The storm warnings are still displayed all along the coast and it will probably be Monday before the seas again are calm. The showers are expected to continue over the state today and tonight with clearing conditions tomorrow. Half of the storm has moved eastward, and the remainder is following slowly. Heavy snow has fallen in the mountains and this morning there were 70 inches on the Summit. Southern California continued to get the full force of the storm, but San Luis Obispo received the heaviest downpour for the last 24 hours. More than 2 inches of rain fell there and about an inch and a quarter in Los Angeles and Pasadena. It continued to rain at San Diego where a quarter of an inch was reported and heavy showers fell in the San Joaquin and Sacramento valleys registering from a quarter to a half inch in both.

Save for flooded streets and sewers in Los Angeles and vicinity there have been no reports of damage and it is believed that the waters will abate and that the showers will be farther apart today.

STORM COVERS STATE.

The storm covers a wide area, with the greatest precipitation in and around Los Angeles, San Diego and San Luis Obispo.

Thus far the rainfall in the northern part of the state has been about normal, while in the south it has been above normal. In San Francisco during the twenty-four hours ending at 5 p. m. yesterday the fall measured .67 of an inch.

The precipitation in various places in the state during the twenty-four hours ending at 5 p. m. yesterday follows: Red Bluff, .94; Sacramento, .56; Mt. Tamalpais, .40; San Francisco, .67; Oakland, .60; San Jose, .50; Fresno, .36; Independence, .72; San Luis Obispo, 2.28; Los Angeles, 2.90 and San Diego, 1.19.

San Rafael received a very generous sprinkling in the thirty-six hours ending at 5 o'clock yesterday afternoon. In that time 4.02 inches of rain fell, the greatest amount in that time for years.

The heavy rain caused the tide to rise yesterday morning the highest it has been known to in years. Between San Rafael and Sausalito the tracks of the Northwestern Pacific were awash, although there was no delay in the running of the trains. The roads between San Rafael and San Quentin were washed out in places, but no great damage was reported.

VALLEYS DRENCHED.

Stockton reports heavy rains last night and yesterday, the precipitation totaling .53 of an inch, making 3.6 inches for the month and 8.53 inches for the season, as against 13.19 inches for the corresponding date last year.

The Calaveras river at Bellato was at the eight-foot mark this morning, but fell toward night. The diverting canal which protects the city of Stockton on the east from high water swept over its east bank this morning, but receded toward evening.

The rain, although a little heavier than wanted, was generally acceptable to the farmers.

The track of the Southern Pacific Company was washed out by the storm yesterday between Marcel and Cable, forty miles south of Bakersfield. Trains were delayed two and one-half hours by reason of the washout. This was the only trouble reported on the lines of the Southern Pacific except a minor washout.

Sacramento has sent flood warnings out along both sides of the river, and farmers and stock men informed of their danger.

At Colusa yesterday the Sacramento river reached a flood stage of 22.1 feet, with the prediction that by tomorrow the water will reach twenty-seven feet. It is predicted that by Sunday the river at Sacramento will reach the twenty-foot stage. Heavy rains are predicted throughout Northern California tomorrow and Sunday, with subsequent rapid rises in all watersheds.

Seven steel towers carrying the heavy transmission lines of the Southern California Edison Company were blown down near Bakersfield by a heavy gale.

NEAR HIGH WATER MARK.

SACRAMENTO, Jan 30.—The Sacramento river reached the 22.1-foot mark at Colusa yesterday and is still rising. It is predicted by Local Forecaster N. R. Taylor that today the river will reach the 26 or 27-foot mark there.

Warnings to farmers living along the river near Colusa to take their stock off the lowlands to safeguard against any floods that may follow the rising streams have been sent out.

The river opposite Sacramento will reach the 20-foot mark by tomorrow Taylor believes, but no alarm need be felt, for the water could rise to the 28 or 29-foot mark before it would become menacing.

WAVES WASH PIER AWAY.

By Associated Press.

LOS ANGELES, Jan. 30.—Heavy seas riding in on an unusually high tide swept away half of the pleasure pier at Venice today. Several concessions, including a museum and a store, went with it down into the surf, and officials and townsmen worked hard emptying other pier establishments of their contents in anticipation of further damage. Piling under a large restaurant and auditorium were torn out by the breakers shortly after 9 o'clock and these floating timbers were battering at the underpinning of sections still intact with every surge of the sea.

The fifty-mile gale which swept the southern coast yesterday had dwindled to a twenty-four-mile breeze today, but huge breakers still swept the strands of every beach resort between Santa Monica and Long Beach. At Del Rey several houses were washed out to sea, while several lengths of bulkheads at Long Beach went into the sea. Several persons had narrow escapes at various points, but no casualties have been reported. Damages have been variously estimated from $50,000 to $100,000.

DOWNPOUR IN MOUNTAINS.

By Associated Press.

BAKERSFIELD, Jan. 30.—Over half an inch of rain fell here yesterday and at points in the mountains the downpour was heavier. It is reported that four inches of rain fell at Inyokern. In the Tejon canyon 100 feet of state highway newly graded was washed out.

ICE BLOCKS COLUMBIA.

By Associated Press.

THE DALLES, Ore., Jan. 30.—The Columbia river yesterday was completely blocked with ice for a distance of four miles, from Memaloose Island eastward to Lyle, Wash. A heavy ice jam had formed at Three-Mile Rapids, east of this city. Navigation was completely suspended along this portion of the river. Late yesterday a heavy snow storm set in and the river was rising.

PURITY—QUALITY—FLAVOR

Registered U. S. Pat. Office

BAKER'S COCOA

Possesses All Three

It is absolutely pure, it is of high quality, and its flavor is delicious.

Guard against imitations—the genuine has the trade-mark on the package and is MADE ONLY BY

WALTER BAKER & CO. Limited

Established 1780 DORCHESTER, MASS.

GEN. VILLA SHOT BY ASSASSIN

Attempt Made to Murder the Rebel Leader by His Bodyguard.

(Continued From Page 1)

Brigadier-General Hugh L. Scott, United States Army chief of staff.

MUNITION SHIPMENT HELD UP.

SAN DIEGO, Jan. 30.—Four thousand Krag-Jorgenson rifles and 4,000,000 rounds of ammunition, which arrived here Wednesday from New York for shipment to Topolobampo on the schooner Annie Larsen, was consigned to a Carranza army which intended an invasion of the state of Sonora, according to information obtained by secret service agents today. This information, which was conveyed to the customs authorities, resulted in the munitions of war being placed under surveillance, and there is now little likelihood that it will ever be permitted to leave this port for the Mexican coast.

The Villa gunboat Korregan II and the Carranza gunboat Guerrero are making their way up the coast of Lower California to a rendezvous off the Coronado islands, according to Mexican secret service agents here today. The mission of the Korregan, it was reported, is to confiscate the rifles and munitions and to sink the Annie Larsen, while that of the Guerrero is to save the schooner and sink the Korregan.

Oaklander Undergoes Terrifying Experiences at Hands of Mexicans

Arrested and detained on numerous occasions by the warring factions of Mexico, suffering hardships and privations on a 1200-mile trip over the wastes of sage brush to inspect the damage to a large smelter, Russell Richardson, mining engineer of Oakland and chief chemist for the Rothschilds syndicate and a member of the firm of Loeb & Richardson of this city, has returned. The story of the dash made over the desert country, carrying out an important order from London, in which horses were driven to the point of death, suffering endured and hunger always at hand, because of an effort to evade the warring bands of Mexicans roving about the hills, is one of the most exciting tales told of Mexico.

From Eagle Pass to Monterey the inbound trip was made with a team, 800 miles over rolling hills where, in some places, no road was cut. From Monterey to the smelter of the Mazapil Copper Company, one of the possessions of the Rothschild Syndicate, Richardson made the trip of 400 miles on horseback. He was arrested and detained by several bands of Mexican bandits, some of whom were allied to no faction in the present struggle, he claims, but made their living marauding over the country.

LIFE ENDANGERED.

"I was forced to make constant detours to avoid these bandits," said Richardson. "On one occasion I rode a horse nearly to death and was forced to buy another. I suffered hunger and exposure trying to avoid the delay on my errand. Finally I reached the smelter where I had been sent to make a report on the damage done during the outbreak of the present war.

"At Concepcion Del Oro, near by, there were only thirty English-speaking people in that town of 7000 population. The smelter had been dynamited. I estimated the damage to be in the neighborhood of $1,000,000.

"On the outbound trip I made a wide detour of my former route and finally reached Eagle Pass. No one can say when the war will end in Mexico. Until it is over American industries in that country will cease operation."

The little town of Concepcion Del Oro has a historic place in the story of the present war. It was there that the first guillotine in the republic was erected about one year ago and four men were decapitated by the Huerta forces.

WITH APOLOGIES TO THE PRIZE WINNER

East bay cities offer you
A million dollars, and don't come through.
Flowery speeches and pure hot air
Is all they contribute towards the fair.
The best hotels they never will fill
By trying to dodge an honest bill.
If the Eastern visitors once get "Jerry"
We best abandon the direct ferry.

AL T. CATES, Oakland.

LEGISLATION IN OTHER STATES

By Associated Press.

SALEM, Ore., Jan. 30.—One million dollars will be saved to the state of Oregon if the plan advanced by Senator Bingham and approved by the senate committee on consolidation is carried into effect. He would have a dozen departments do the work that now is done by more than fifty. The board of control would continue as at present. The other departments included in the plan are: Finance, education, public utilities, labor, insurance, commission, state engineer, board of health, animal industry, agricultural, game, land, water and forestry. The cut would be mostly in overhead expenses.

Abolishment of the Oregon State Training School for girls at Salem was decided upon last night at a joint meeting of the ways and means committee of the legislature. This institution was created two years ago, but the cost of operation is deemed excessive. A building costing $34,000 will be turned over to the institute for the feeble-minded.

The committee also slashed the appropriation asked for by the state fair board from $172,286 to $34,195. The board asked for $123,638 for the construction of a livestock coliseum, but this was denied by the committee.

REGULATE AUTO BUS.

SALEM, Ore., Jan. 30. — Agitation in Portland against the five-cent fare auto bus bore fruit in Salem yesterday, when a bill was introduced in the Senate to place all auto buses under control of the State railroad commission, in common with trolley cars.

ONE-TERM PRESIDENTS.

By Associated Press.

LINCOLN, Neb., Jan. 30.—A bill introduced in the Nebraska House provides that candidates for presidential electors must sign oaths pledging they will not vote for any candidates for president who has served one term.

LINDSEY CONSIDERS CASE.

By Associated Press.

DENVER, Jan. 30.—The case of Mrs. Anna Dennis, charged in juvenile court with contributing to the delinquency of her 13-year-old son, Frank, in permitting him to act as a page in the Colorado House of Representatives, was taken under advisement by Judge Ben B. Lindsey yesterday.

Lawyer members of the House who defended Mrs. Dennis in accordance with a House resolution passed last week directing this action, raised the point of whether the legislative body is amendable to the school statutes.

PROTESTS HALTING OF COTTON FOR GERMANY

By Associated Press.

LONDON, Jan. 30.—The Daily News, in an editorial today, protests against the British government attempting to stop cotton shipments to Germany. The editorial says Germany has an ample supply of cotton for the making of ammunition, and that therefore she would suffer no great injury as a result of the holding up of the staple, while nothing would be easier than for the United States, in retaliation, to stop the export of munitions of war, which would seriously injure the allies.

TOOHIGS RELEASED ON BAIL TO TRIAL

They Repeat Charge Against Dr. George F. Derrick.

(Continued From Page 1)

child?" Judge J. J. Allen asked the girl on the witness stand.

"I did," she answered.

"Was that actually the truth?" continued the inquisitor.

"It was the truth," Mrs. Toohig answered.

The girl was subjected to a detailed cross questioning as to her relations with Toohig. The usual lobby of court curiosity mongers was excluded by Judge Smith during the ordeal, as the most intimate details of the girl's life were gone into by the attorneys. She answered their questions without faltering. When the decision was rendered holding her for trial she turned to her husband and said:

"We'll give them all they want of this."

TO TESTIFY LATER.

Dr. Derrick was not called upon to testify, although he was subpened and appeared in court. It was announced today that in the trial before the superior court he will be forced to take the stand.

While awaiting bonds, the Toohigs were removed to the city jail.

"Do you want to see the baby before you are taken to the cell?" asked Mrs. Ely of her daughter.

The girl replied that she did, and the baby was brought to her. She held the little one in her arms and mothered it.

"Isn't he cute?" she whispered to her husband.

Toohig turned away. He had been quoted on the stand as speaking of the child as "Derrick's brat." While his wife held the baby, Toohig appeared to be irritated, and finally asked her to give the baby back to the grandmother.

Mrs. Toohig was led away to the city prison, but looked longingly back at the child in her mother's arms.

DON'T GET SCARED

Don't stop eating meat for fear of kidney trouble. The sturdy Dutch are the heartiest livers in the world. They keep in good shape by using GOLD MEDAL Haarlem Oil Capsules. This is a time-honored National Remedy of Holland for warding off the danger of meat eating, gout, rheumatism, uric acid poisoning, incipient Bright's disease and all liver, kidney and bladder complaints.

For over 200 years the genuine GOLD MEDAL Haarlem Oil was put up in vials with the ancient skin top. Modern science encloses it in Capsules, which makes it convenient to carry and pleasant to take. It soothes the irritated membranes, strengthens weakened organs and gives impulse to all the functions. It is harmless, and its effect is wonderful. Genuine GOLD MEDAL Haarlem Oil Capsules represent one of the most valuable remedies in history. If you want a good, healthy stomach, kidneys and liver, ask your druggist for genuine imported GOLD MEDAL Haarlem Oil Capsules, and take three capsules daily. Price per package, 25c, 50c and $1.00. Money back if they do not help you. Look for the name GOLD MEDAL on the box. Guaranteed and sold by The Owl Drug Company.—Advt.

The Safest Place in Oakland

Is the Safe Deposit Vault of the Oakland Bank of Savings. Your valuables placed here are free from the dangers to which they are exposed in your home.

Our vault is built of heavy chrome steel and is entirely disconnected from the main building, the sides and top being exposed to the constant view of watchmen day and night.

The Oakland Bank of Savings

The Oldest and Largest Bank in Alameda County

Cor. 12th and Broadway, Oakland

EV'RYTHING, good or bad, gets mo' so with age. Thar even ain't no fool like an *ole* fool.

Velvet Joe

Mellowness is the rare gift bestowed by Time on only the best of man's or nature's handiwork—the fine wine, the fine violin and VELVET. VELVET, The Smoothest Smoking Tobacco, is Kentucky *Burley de Luxe*, with all its natural flavor and body mellowed to an aged-in-the-wood smoothness by more than two years' careful curing. 10c tins and 5c metal-lined bags.

Liggett & Myers Tobacco Co.

SATURDAY
Jan. 30. 1915

OAKLAND TRIBUNE EDITORIAL PAGE

FOUNDED BY
William E. Dargie
IN 1875

Samples of Legislation Proposed.

The first "leg" of the bifurcated session of the legislature is at an end and during the interval the members of the two houses can digest the thousand and one measures introduced with a view to action when next they convene. Inferring from some of the bills presented a first class action to take would be to move to strike out the enacting clause in about ninety per cent of them.

Casual examination into a stack of bills received confirms the position taken by THE TRIBUNE that there is too much legislation proposed and that many of the propositions are simply the efforts on the part of some members to enact their peculiar ideas into law.

For example in the assembly Conrad has a measure prohibiting the keeping of more than three goats upon any grazing land not enclosed with a goat-tight fence, violation being a misdemeanor, punishable by fine. Assemblyman Boude wants to compel all hotels, cafes, restaurants and other places where meals are served, or where drinks are served in which eggs are a part, to print on their menu cards "imported eggs used here" if the eggs come from outside the State, providing a heavy fine for violation. Beam would protect bear by prohibiting their capture except by one variety of trap, and limit the hunters to two bears annually. Henry Ward Brown provides for the registration of lobbyists under the title of "legislative counsel" or "legislative agents" and prescribing the methods they may use, penalty for violation being heavy fines. Satterwhite has a measure providing that when the foreman of a grand jury is absent, the jurors may select some one to take his place. Ryan proposes to make it unlawful for any person, firm, association, agent, manager or superintendent to employ a detective or "spotter" for the purpose of reporting on the conduct of employes for the purpose of either disciplining or discharging said emloye when such report involves a question of integrity, honesty or "a breach of the rules of the employer" unless said employer shall give notice to the employe and according him a hearing at which he shall be confronted with the witness against him. Gelder has an anti-bedbug bill applying to hotels and Prendergast an act providing for disposition of estates, this last providing that upon the death of a wife all community property, without administration, belongs to the surviving husband and vice versa in the case of the death of the husband.

There may be some good purpose in this last measure, although we confess our inability to discover it, but with respect to many of the others, and they are only a few selected here and there from a great mass, it is difficult to discern the reasons for encumbering the statute books with these provisions.

The Turks having laid waste fifty Greek villages in the Trans-Caucasia region, it is more than likely that Greece will invoke the spirit of Marco Bozarris and get into the trouble across the Atlantic.

'Let Us Have Peace.'

Darwin P. Kingsley, president of the New York Life, has issued a plea for peace through the medium of what he designates as "world citizenship," his idea being to organize a federation of the countries of the world and formulate a plan for presentation to the warring nations. Kingsley proposes that President Wilson shall immediately call together representatives of all civilized and neutral nations and with them prepare a campaign of action. He contends in support of this idea that the suffering peoples of the countries engaged would make an unmistakable response and that such response would almost immediately silence every gun.

While the suggestion has merit it is manifest that the plan would fail at this time as all other plans will fail until one side or the other is so weakened as to be unable to carry on the struggle longer. There is little prospect for peace now; in fact, the countries are not looking for peace, but are preparing themselves for a greater struggle with the coming of spring and warmer weather. New levies of men are being trained, more guns and ammunition are being secured and in a few weeks the war will rage as it has never raged before.

While efforts for peace are commendable and men and women who suggest them are entitled to great consideration for their display of interest in the welfare of humanity, it will be months, maybe years, ere any such effort will be availing. Both sides are confident of victory in the end and where such feelings obtain to talk peace would be wasted time.

General Carranza is the latest to give a demonstration of ability to "come back."

In the death of General George Stone, for many years naval officer of customs at the port of San Francisco, the State of California loses a man who was always prominent in political affairs and during his lifetime contributed a great deal to the upbuilding of the industries of the commonwealth. General Stone served with distinction in the war between the states and came to California from New York during the late sixties. The news of his passing will be received with regret by thousands of persons in this State and elsewhere.

Restore Duty on Sugar.

Comes now the Washington Post, that journal that has ever urged revision of the tariff downward, with a demand that the duty on sugar be restored. In support of its contentions the Post directs attention to the fact that free sugar will ruin the industry in America without giving anything in return; that the placing of sugar on the free list means the loss of $50,000,000 a year without adequate return to the householder.

It is related that the trade of the United States with Cuba will be damaged if sugar is placed on the free list. It will be recalled by readers of THE TRIBUNE that not long ago President Menocal of Cuba stated that the United States can hardly expect to hold or increase its trade with the island republic if it persists in abrogating the sugar preferential Cuba now enjoys by reason of its reciprocity treaty, made, if we recall the circumstances correctly, at the instance of Former President Taft. If the United States puts free sugar on its tariff list May first, 1916, as proposed, Cuba will be forced to abrogate this reciprocity treaty and trade between the two countries will be materially reduced to the disadvantage of America. In fact anticipating possible action on the part of the United States, Cuban trade is already going to Spain and other countries.

While THE TRIBUNE is not prepared to say that the Underwood tariff bill is an absolute failure as contended by many partisan organs, it is a fact that it should be amended in many respects and the Cuban situation is an example of the necessity. Sugar is no cheaper than it was before the tariff bill was adopted, but at the same time the industry in this country has been seriously affected.

Illinois has a bureau the members of which draft bills for the legislators. Happy Illinois!

General Roque Gonzales Garza, Mexico's latest president, may be a mild mannered statesman, but if he looks like the pictures of him being circulated through certain newspapers he is certainly a person of deceptive appearance.

In addition to the order of Elks, Moose, Serpent, Owls and Sacrifish an eastern genius is establishing a fraternity to be known as the Turtles. Some one should start the Brotherhood of Bull-frogs.

THE TURKS ARE COMING!

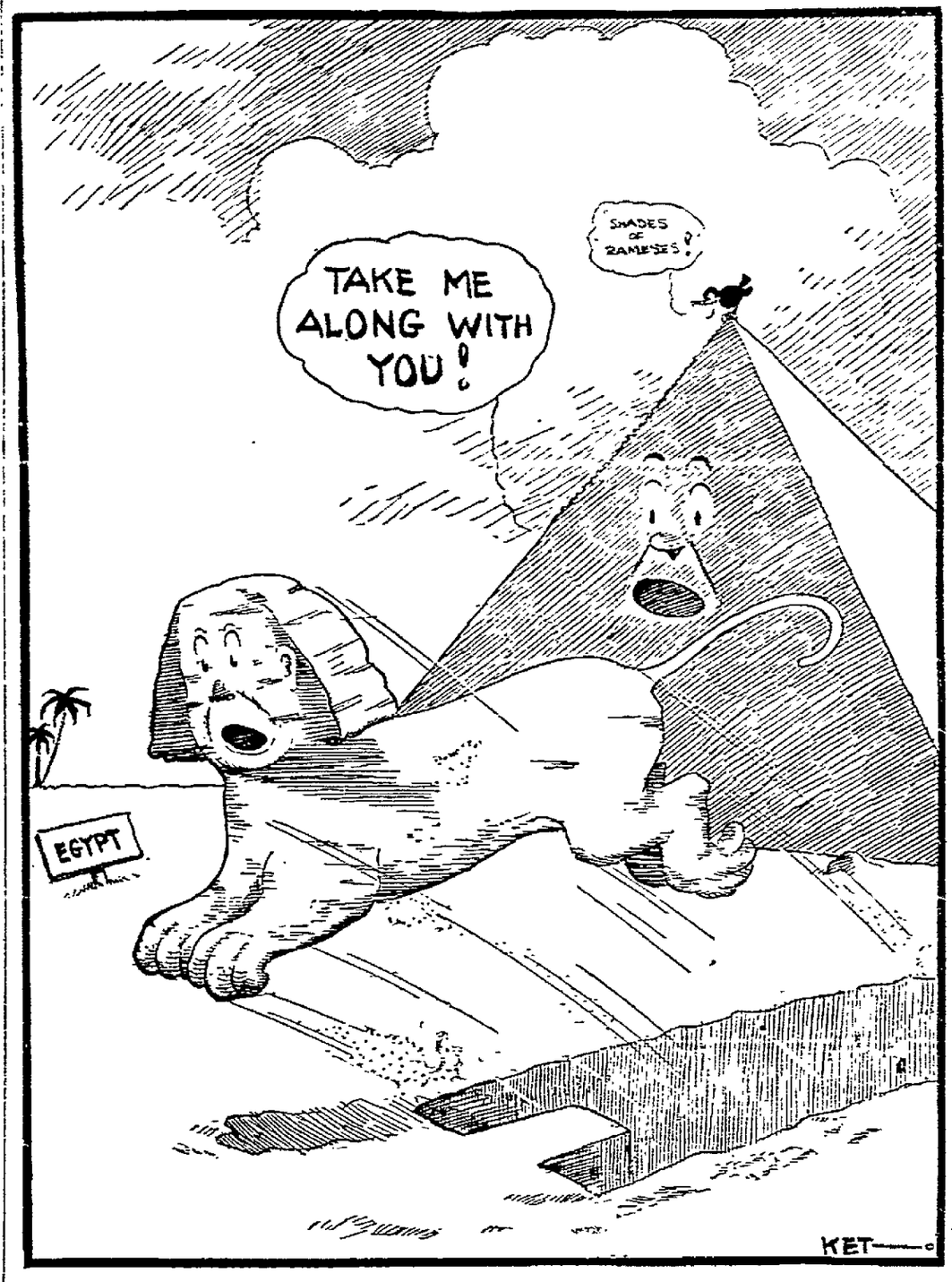

—BY THE OAKLAND TRIBUNE CARTOONIST.

TWENTY YEARS AGO TODAY

The ownership of the Daily Morning Times has undergone a change, Frank J. Moffitt having sold his interest in the paper to A. W. Bishop. Henry P. Squire retains his interest in the paper as before. During the time the Morning Times has been under the management of Mr. Moffitt it has been the local organ of the Democratic party and one of the most influential Democratic newspapers in the state published outside the metropolis. The new editor and manager, ex-Postmaster Bishop, is one of the staunchest Republicans in the state and an able, old-time newspaperman. Mr. Squire, who remains in the Times Company, is one of the best-known young men in Oakland, and is very popular.

Abe Jonas, the senior member of the well-known clothing firm of Jones Brothers of this city, has received the distinguished honor of being elected to the position of grand president of the order of B'nai B'rith in California. The honor is all the more pronounced because it came without opposition. Grand President Jonas will be aided by a number of capable officers, many of whom will be from among the best-known and esteemed citizens of Oakland. He has appointed George Mosbacher corresponding secretary; Max Marcuse on the committee on the graded endowment; Alexander Hirshberg, district deputy, and George Samuels, commissioner on the Youths' Auxiliary, the new feature of the order which is just being extended throughout the Pacific coast.

The Republican city central committee has elected the following officers: President, Fred A. Campbell; secretary, A. W. Bishop; treasurer, A. L. McPherson. Nominations to fill the vacancies on the ticket caused by the resignation of Fred I. Button, candidate for city attorney, and Anson Barstow, councilman-at-large, have not been made.

Judge Stephen G. Nye is spoken of as likely to receive the nomination for city attorney on the Republican ticket.

SHE GOT A BARGAIN

Charles broke the spell as in a dejected tone of voice he said:

"Miss Fraser, I love you, but dare not dream of calling you mine. Yesterday I was worth $25,000, but today, by a turn of fortune's wheel, I have but a few paltry hundreds to call my own. I would not ask you to accept me in my reduced state. Farewell forever."

As Charles was about to stride mournfully away she caught him and eagerly cried:

"Good gracious! Reduced from $25,000 to $100! What a bargain! Of course, I'll take you! You might have known I couldn't resist!"—From the Philadelphia Ledger.

NO "JITNEYS" THEN

Writing in 1868, Horace Greely said: "The railroads have nearly killed pedestrianism, and I regret it. Days of steady, solitary walking I have found most favorable to patient meditation. To study Nature profitably, you must be left alone with her—she does not unveil herself to babbling, shouting crowds. A walk of two or three hundred miles in a calm, clear October is one of the cheap and wholesome luxuries of life, as free to the poor as the rich."

Optimistic and Otherwise

CHICO DEFIES EASTERN SENTIMENT.

"September Morn" is a musical comedy pronounced naughty by the police of Boston and the censors of Chicago, and, according to accounts, is somewhat risque in action and pulchritudinous in make-up of its chorus. Recently the entertainment was put on in Chico. By way of demonstrating their sentiments toward the police of Boston and the censors of Chicago the denizens of the town and vicinity packed the house. According to the Enterprise, men and women "came from the four corners of the township" and filled every part of the house. That the show was altogether delightful is manifest from the expressions of the critic of the Enterprise, who says: "Thankful as we are for what small crumbs fall from the theatrical table in our direction, it would be hardly fair to pick flaws in this latest bit of crust that has been tossed to us. The dancing was good, the music catchy and the staging excellent. There were a number of pretty girls in the chorus. A number of stately and bovine beauties could not be overlooked—it would be impossible to do so. Since the show is generic of Chicago, the ample proportions of some of the girls could be readily understood, as they were undeniably exponents of the beef trust." All of which goes to show that while an editor may be a failure as a candidate for secretary of state, he still has a chance to qualify as an anatomy expert.

SALINAS GETS GOLD BY THE TON.

Monterey county recently sold 570 new road bonds of the par value of $1000 each and the treasurer of the county is in a quandary. It seems that the purchasing firm paid for the securities in gold coin and the quantity of cash transferred weighed something like a ton. When the cash was brought to the office in the courthouse the official who has charge of it was at his wit's end to find a place for it, but finally discovered an odd corner in the vault in which to deposit it. But it is related that he and his bondsmen are taking turns sitting up nights watching the place until such time as there is a demand for expenditure.

BYRON TIMES REALLY IN EARNEST.

This Byron Times person who advocates state division by withdrawing the vicinity of Tehachapi, including Fresno county of course, is really in the southern border line of California and re-establishing it somewhere in earnest on the proposition. He announces that petitions are being sent out through the state by the "People's Association for Changing the Boundary of California by Amending the Constitution," and intimates that said petitions will receive signatures sufficient to warrant submission of the matter to the electorate at the election two years hence. As we read the petition, it is planned to cut off the southern eight counties of California and leave them to the tender mercies of the federal government to do with them as it pleases. While we do not expect this proposition to carry, of course there is always a possibility, in which contingency Southern California would become a territory until Congress provided by enabling act for its admission as a state.

SWINDLER VICTIMIZES RICH PASADENANS.

They are not saying much about it in Pasadena, but the fact remains just the same that the residents of the Oak Knoll millionaire district of that city were recently victimized by a smooth swindler who adopted a novel course for getting the money. This person presented some rare bulbs from abroad, which he said were the very latest in bulbs, and as they were unique in appearance, fascinating in aroma, and peculiar in color, he had little difficulty in disposing of several dozen at $9 the dozen. Later it developed that he bought common elephant ear bulbs at 7 cents each, smoothed them with sandpaper until they looked off, gave them a bath in violet water, and then proceeded to coin money for a few days. Following the discovery of the swindle it was not safe to mention bulbs in that section of Pasadena, and a quiet search is being made for the sharper, who succeeded in making a large sum through his activities.

WAS THAW WORTH THE PRICE?

Commenting on the cost of returning Harry Thaw to New York, the Los Angeles Times relates that $30,000 has been spent in pursuing him, of which Jerome received $22,500. It has cost the Thaw family more than that to delay proceedings. These figures being assumed as correct, one is led to wonder if Thaw was really worth the price.

THE DAY OF OPPORTUNITY

It is not so long since the political orator used to say something like this: "You never can tell whether the brain that throbs under the battered hat, and the heart that beats under the ragged vestments of the boy who stands before you, may not be the brain and the heart that one day will direct the destinies of this great nation. This is the land of opportunity, and everything is possible to the boy who has the heart and brain to achieve it."

Somehow we have fallen into the opinion that this day has passed. But there is a fact that comes to our attention now and then which tells us this is an error. Here is one of them of more than usual interest.

In Detroit, just the other day, fifty of the city's wealthiest business men, all former newsboys, shed their business responsibilities and their business dignity for the time being by going into the street for a day and selling newspapers for the sake of charity.

Many of these men were millionaires, while many others in professional lines were eminent beyond local repute. And there were fifty of them in the one community, remember that. For the most part these fifty possessed the hearts and brains of the quality designated by the political orator of the bygone time. They had character developed under somewhat adverse conditions. We may reckon for a certainty that they had some purpose in life, coupled with intelligence, thrift and industry; and after all the creation of opportunity is largely the possession of these—at least that is the fact with the institutions and conditions under which we live.

In this country we can set it down as an indisputable truth that the day of opportunity has not passed. In the personal equation is the motive force—and therein lies a lesson it is worth our while to ponder.—Portland Telegram.

SPLIT INFINITIVES ONCE MORE

Students of the English language have long known that the split infinitive is widely condemned and should be avoided, but every observant reader is aware that many good writers may occasionally be caught napping in this particular. The reason for this is obvious. To avoid putting the qualifying adverb between the "to" and the associated verb in every case appears at times to be difficult, even awkward, and it is only the very watchful who never offend the purists by such a violation of words.

A recent bold defender of the split infinitive repudiates the assertion that the outlawed formula is a modern perversion and willfully splits an infinitive in contending that it is but a natural arrangement of words "to forcefully express thought"—refusing to write "forcefully to express thought" or "to express thought forcefully." He says it is not the modern creation it is commonly believed to be, declares that he has found examples of it in Shakespeare and Massinger, and that other investigators have found it in Wycliff, Donne, Sir Thomas Browne, De Foe, Samuel Johnson, Pope, Lamb, Macaulay, Ruskin, Herbert Spencer, Coleridge, Matthew Arnold, Browning, Motley, Lowell and Holmes.

But even in the presence of this array of names it remains to be said that other forms condemned by the grammarians may be found occasionally in both the English classics and prominent modern writers, and who pays attention to style, wishes to be caught perpetrating a split infinitive. It is a question of whether one is to ignore or be guided by the consensus of the critical opinion of one's own period. The defender of the outlawed form says further.

Byron wrote, "To slowly trace the forest's shady scene," and on that account was dubbed "the father of the split infinitive" by the London Academy. But before him Burns wrote in "The Cotter's Saturday Night," "Who dared to nobly stem tyrannic pride."

This overlooks the fact that poetic license permits what would be condemned in the prose stylist. If Byron had written, "To trace slowly the forest's shady scene," his rhythm would have been shattered, but he would have avoided a split infinitive and perhaps would not have seriously disturbed his rhythm if he had written, "slowly to trace the forest's shady scene." In the Burns quotation, however, "nobly to stem" or "to stem nobly" would have been equally disastrous, as the sensitive ear will at once perceive.

It is reasonably safe to conclude, therefore, that, although the split infinitive can and should be avoided in prose, its occasional employment in verse may be necessary and should not be condemned.

SUBSTITUTES FOR PROFANITY

Waterville, Kan., having presumably solved all its other municipal problems of importance, has set itself to curing the propensity of its citizens to indulgence in strange oaths upon the street. To this end the city council passed an ordinance making it a misdemeanor to swear within the city; but, recognizing the persistence of habit resolved to help chronic "cussers" out by permitting "By Chowder!" to be used as an expletive, says an exchange.

It is doubtful if the new swear word will be found wholly satisfactory even in Waterville. It may be true that chowder is often, by reason of the paucity of clams in its composition, tends to the excitation of profanity; but for that reason the temptation will be to use a stronger word. In any event, the phrase is too colorless. Imagine a man on whose fingers a door is suddenly smashed relieving himself by exmlaiming, "By Chowder!"

A better idea for substitutes for profanity easily suggests itself. The vocabulary of swear words is, as it is, extremely limited. Why widen the scope, and in the widening introduce a new phraseology? Let the man, for instance, who bumps his elbow at the spot called the "funny bone" instead of indulging in crude profanity, recite some interesting childhood rhyme, such as "Humpty-Dumpty sat on a wall," etc.

"Old King Cole," "Little Bo-Peep" and "There was an old woman who lived in a shoe" are other variations, the mere mention of which calls up a whole host of things which might be made into exciting and relieving exclamations when this goes wrong. And, of course, there is our old friend, "By Heck!" used with great eclat by the stage farmer and in the comic publications.

Seriously, however, the evil of promiscuous profanity is real and not at all unworthy the attention of city councils. Only, the attention must be confined to restricting it when it assumes the form of vulgarity in public, and must not assume to regulate the permissible exclamations, as Waterville does, when it makes "By Chowder" a sort of official cuss word. Some very good persons, by the way, have said "damn" under conditions which, if they did not justify the word in the abstract, made it hard to find very much fault with the user.

WHERE MEN SMOKE IN CHURCH

In recent years there have been movements all over the world to induce communicants of all religions to attend church more faithfully, but odd as many of our own methods are in this country, the oddest I know is one I saw in actual practice in Lima, Peru. In the church of La Merced the congregation is permitted to smoke if it wishes.

As I entered the cool interior of La Merced out of the blinding glare of noon one summer's day, I noticed one of the congregation quietly enjoying a cigar. Then, my eyes becoming accustomed to the dim light, I looked about me and saw that the old fellow was not alone in his enjoyment. Here and there throughout the church others were smoking. I confess that I was amazed, precisely as every one is nonplussed when he comes face to face with anything that upsets his preconceived notions of what is right and proper.

Passing down through the church my companion and I took seats on a side aisle. After a while I glanced down the aisle and saw that the door into the sacristy was open. Through that door I caught a glimpse of the bishop, who was about to preach, indulging in a before-sermon cigar. He was attired in full episcopal robes, and had tucked a handkerchief under his chin to keep them from being soiled by ashes.

After service my friend and I strolled about the church, and we discovered that smoking in the cathedral is so clearly recognized that a spittoon is placed in each of the stalls set apart for the chapter. Indeed, were generalizations not invariably wrong, I feel that it is quite consistent with the facts to state that smoking is common in the present day in most South American churches.

GOULDS OUT OF MISSOURI PACIFIC

At last it seems certain that the Goulds are out of the ownership of Missouri Pacific and the stock goes up at once. This means that the investing public knows the Missouri Pacific is all right with B. F. Bush at the head of it. The road will get the $25,000,000 it needs to pay of obligations and it will get more for needed improvements, too. Under Mr. Bush the Missouri Pacific has been a model road. His management of this and related properties has been such as to change the people of the territory served from hostiles to friendlies. He has carried out his economies without crippling the service and he has been very frank in his public utterances on the road's affairs. He has had a tremendous personal influence throughout the entire West and Southwest in generating popular support for proposals to "let up" on the old, sweeping anti-railroad policies. It is undoubtedly due to his demonstration of splendid capacity that the financing of the property now is made possible. He is in closer touch with the people than any big railroad president I can think of, with the possible exception of James J. Hill, and that means a mighty minimization of difficulties in management, so that when the business revival comes, the Bush roads will get all there is to get in the way of traffic. It is highly probable that the West will come to the relief of its roads in the matter of freight rates before spring, the Interstate Commerce Commission having led the way, and in the making of such Western sentiment the public utterances of Mr. Bush have been the largest single factor. With his immediate pressing debt refunded and money to spruce up the property, we may look for B. F. Bush to show railroad returns, when there shall be any returns, that will make the country sit up.—William Marion Reedy, in St. Louis Mirror.

PERSIAN NEWS FROM "FRONT"

The masterpiece of journalistic invention has been reserved for Teheran, the capital of Persia. Even states so remote from the conflict as the realm of the Shah are not overlooked among the efforts of the German Foreign Office.

The following fantastic story, supplied to a Teheran newspaper by a German agency reporter under the control of the Foreign Office in Berlin, is ingeniously adapted to make appeal to the romantic imagination of the Oriental:

"The German army arrived at a distance of four farsaks (15 miles) from Paris," says the story, "resolved to inflict a severe lesson on the Parisians who presumed to resist German power.

"An automatic motor car was prepared, armed with 40 cannons, each, disposed so as to fire in a different direction, and each supplied with 85 shells of terrible effect. Then the automobile was set going in the direction of Paris.

"The German engineers had so skillfully calculated its course that the grim engine of destruction stopped dead right in front of the palace of government, right in the heart of the French capital.

"Then by a spring set in motion by the stopping of the car, all the cannons began to fire at once, making thousands of victims. When all the 3400 shells had been discharged the French army in Paris managed to capture the automobile.

"The French engineers, in spite of all their science, could not start the car again nor discover the secret of its mechanism, so that it still remains there where it stopped. Since then all the gates of Paris have been closed and every motor car entering is closely examined."

SUPERIORITY OF WOMEN

Dr. McKeever-Tyndall, in a lecture at the Auditorium, Chicago, last night, said:

"Woman represent the spiritual element in the world. At the present time woman is not only man's equal, but is more advanced than man, and is more alive to the changed conditions of the coming era of unity and progress."

The reason woman is more advanced than man is because she is dominated by the spirit and her intellect is purified by it. The world is going her way, not perhaps in a material or political sense, but what is greater and loftier, in the soul sense. The future is going to be largely what the women make it, for the evolution that has always been, and is now going on, is toward her intellectual and spiritual standards. This is no romance or poetry, nor do we say it to be gracious, but because it is the scientific fact. The circumstance that woman is much depressed now by fashion and fiction is only a passing perversion of the final tendency.—Ohio State Journal.

TO MODERNIZE COAST DEFENSES

The Ranges Will Be Greatly Increased if Congress Appropriates Funds.

By Associated Press.

WASHINGTON, Jan. 30. — There are between 50 and 60 coast defense guns in continental United States and the insular possessions, including the Philippines, the ranges of which would be increased if congress appropriates the $[illegible] asked for by Secretary Garrison. The carriages to be modernized are exclusively those upon which 12-inch guns are manipulated. The 14-inch guns in the Panama canal zone are mounted on up to date carriages and the latest carriages will be provided for the 14-inch guns under construction for the Pacific coast and for the great 16-inch gun which within the year will guard the Pacific terminal of the Panama canal.

The 12-inch guns are 35 and 40 calibres long and have ranges of 12,000 and 15,000 yards respectively. With the elevations of their present carriages increased between four thousand and five thousand yards will be added to their ranges. Usually these guns fire projectiles weighing 1000 pounds. By reducing these shells to 700 pounds an auditional 2000-yard range can be attained.

SAMUEL G. BLYTHE ON HIS WAY TO RUSSIA

SAN FRANCISCO, Jan. 30.—On his way, via Siberia, to Russia, where he will arrive in early spring to write on the campaign in Poland, which, according to military predictions is to start in earnest then, Samuel G. Blythe, noted political writer and war correspondent, arrived in San Francisco yesterday and registered at the St. Francis. Today he leaves for Japan aboard the Korea.

"There is just one thing," Blythe said, "which I do not relish and that is my railroad trip from Vladivostok to Petrograd, which is 'some' trip, occupying nine days in normal times, but much longer when every now and then your car is shunted onto a siding to make room for troop trains."

Asked what he thought the war's result will be, Blythe said:

"It is humanly impossible to predict which side will win out, as things now stand. Shortly after the war broke out I traveled through Germany, France and England, and wrote stories on the aspects of the war. I am now going to see the Russian side, and will see plenty of it."

Y. M. C. A. HOST TO Y. W. C. A.

Entertaining their guests with music and an athletic exhibition, the dormitory men of the Young Men's Christian Association were hosts last evening to the Young Women's Christian Association. William C. Tooze, assistant general secretary, received the guests. The program arranged by the men consisted of numbers by the Young Men's Christian Association trio; a baritone solo by E. C. Stuart; monologue, H. P. Smith; violin solos, Edward Leslie. At the conclusion the hosts and guests adjourned to the gymnasium, where feats were performed by the association athletes.

'AT HOME' DRAWS Y. W. C. A. RECEIVES

MRS. FREDERICK ASHLEY.

The first of the Friday evening at homes planned by the Young Women's Christian Association for the benefit of the portion of the public still desiring to inspect the new building was attended last evening by numbers of guests. Mrs. Frederick Ashley, the well-known contralto, gave a program of songs including "Day and Night" (Williams); "What the Chimney Sang," (Griswold) and "The Viking's Daughter," (Thomas).

Mrs. Ashley who has just returned from several months of study in Chicago was accompanied by Mrs. Blanche Ashley. At the head of a large committee of representative men and women interested in the enterprise, Miss Augusta Clow received the visitors.

The Association will keep open house every Friday afternoon and evening until the end of February, arranging to have hostesses to receive the public on each occasion.

"SELF-DEFENSE" FAILS.

SOUTH NORWALK, Conn., Jan. 30.—Killing a chicken in self-defense was the somewhat novel plea advanced in court here yesterday by Mrs. Theresa Volka when charged with theft of poultry by her neighbor, Mrs. Lizzie Popp. Judge Geogh said a self-defense plea might hold as far as killing the chicken went, but it did not explain the removal of feathers and placing of the bird in a pot, where it was found by Mrs. Popp. Mrs. Volka says the bird attacked her and nearly pecked out her eyes. Judge Geogh fined her $10 and costs.

DISCOVER BODY OF MRS. BRECK

Seven-week Search Throughout U. S. and Europe Ends Mile From Home.

ORANGE, N. J., Jan. 30.—The body of Mrs. Helen Meeker Breck was found yesterday and the seven weeks' search that extended throughout the United States and to Europe ended where it began. The body was discovered floating in a little lake in Orange Park, a mile from her home in Orange, N. J.

According to the Coroner's physician Mrs. Breck was a suicide. And, according to her friends and relatives, the reason for her despair was that she could not have children.

She had longed to be a mother. She had been married three years and had learned that the happiness of motherhood could never be hers. Brooding continually, she reached such a nervous condition that all manner of effort was made to take her mind away from its great sorrow. She was urged to read and listen to music. Finally she took up with the Boston Emmanuel movement, and seemed interested for a time.

MOTHER HEART DESPAIRS.

But despondency returned and the yearning of the mother-heart was too great for her to bear. She probably leaped into the lake a few minutes after leaving her husband at the railroad station on the morning of her disappearance, although the fact that the lake was dragged the next day might indicate that she wandered about for several days before summoning courage for the deed.

Park Foreman Richard Christian saw a bit of blue cloth on the surface of the lake yesterday afternoon. With Policeman James Lavelle, he investigated and drew out the body. They made an immediate identification from the initialed wedding ring. Walter W. Breck, the husband, who is an auditor for the New York and New Jersey Telephone Company, was called.

Deputy County Physician Herbert Simmons examined the body and finding no marks upon it, advised that there be no autopsy. It was a plain case of suicide, he said.

VERDICT NOT ACCEPTED.

But the Burns Detective Agency, which has conducted the nation-wide search, was reported last night as not fully satisfied with this verdict. One of the operatives said that the investigation would go on.

Mrs. Breck's hat and handbag were not found, and a further search of the lake will be made today in the hope of finding some last written word from her hand.

The cause of her nervous breakdown was first suggested immediately after her disappearance when her husband advertised for her to return, saying: "There is happiness for us, whether there are children or not."

She had suffered a nervous attack the night before she vanished. In the morning, however, she went with her husband to the train.

ATHLETES GIVE SHOW BEFORE ELKS' LODGE

Athletes from the University of California, Olympic Club of San Francisco and the Oakland and the Berkeley Y. M. C. A. entertained the members of the Elks Club last night following the regular meeting of that body.

A banquet followed the show, which was staged in the lodge room and the entertainers were toasted by the members of the lodge.

Fun ruled everywhere when a novel boxing match was staged, the contestants, all under the age of 12, being the lesser lights when their seconds took the stage. Fred Seulberger, Otto Rittler and Captain of Police Bock acted as seconds to the youngsters, who were introduced by H. J. Anderson as "Schmolgosnit and his sparring partners, Joe Heavyhitter and Tony Bolonia. George Ritter, aged 12, in the role of Schmolgosnit led his opponents to defeat.

The boxers from the Olympic Club were all champions of their respective weights and participated in the final eliminations of the club recently. The program, in which no decisions were given, was as follows:

Wrestling—Parkinson vs. Farndacier, University of California.

Fire Clubs—Professor Martin, Oakland Y. M. C. A.

Westmoreland wrestling—Richardson vs. Knowland, St. Mary's College.

Comedy acrobatic act—White, Howland and Martin, Oakland Y. M. C. A.

Horseback wrestling—Richardson and and Turnbull vs. Brek and O'Neil, St. Mary's College.

Single stick fencing—A. M. Jones and E. F. Landon, University of California.

Juvenile boxing—George Ritter and sparring partners.

Fancy wand drill—Hayes, Parker, Eckley and McElroy, Berkeley Y. M. C. A.

Broadswords—Warner vs. Howsen, University of California.

Boxing—A. Mosick vs. J. Lock and E. Williams vs. G. Lock, Olympic Club of San Francisco.

Otto Rittler and H. J. Anderson acted as entertainment committee for the evening.

PAYROLLS IN EVIDENCE AT ARBITRATION HEARING

By Associated Press.

CHICAGO, Jan. 30.—Payrolls showing just what were the earnings of engineers, firemen and hostlers on the ninety-eight western railroads involved in the arbitration of wage demands of their enginemen were introduced here yesterday.

The payrolls gave the names, hours and days of service and earnings for the month of October, 1913, of 28,446 engineers, 32,321 firemen, 2688 motormen, motormen helpers and hostlers, employed on 140,000 miles of railroad. A synopsis of the exhibit given out on behalf of the committee representing the railroads said that it showed the names of 54,000 employes of the roads. Passenger engineers, said the synopsis, earned an average of $184 in October, 1913; engineers in through or irregular freight service $170, and engineers in local or way freight service $172. Passenger firemen earned an average of $115; in true or irregular freight $110, and in local or way freight service $105.

According to W. J. Lauck, a statistician employed by the men, business in the selected month was about 10 per cent heavier than normal.

WOULD CANCEL CONTRACTS.

By Associated Press.

SYDNEY, N. S. W., via London, Jan. 30.—Acting Premier Hughes stated today that the government intended to press the enactment of legislation which would permit the canceling of all contracts between Australian mining companies and foreign base metal buyers. Hughes stated that gelatine used in the manufacture of explosives, which formerly was exported to Germany from Australia, now was being sent to the United States.

SPROULE DENIES SWAYING BOARD

Men Not Idle to Aid Argument, Asserts Rail President.

SACRAMENTO, Jan. 30. — President William Sproule of the Southern Pacific Railroad issued a statement today denying that the Southern Pacific shops here had been closed in an effort to influence the Interstate Commerce Commission in granting the application for increased railroad rates made by Western railroads.

President Sproule's statement is as follows:

"The Southern Pacific Company is retrenching from necessity and nothing else.

"For example, our Pacific system passenger and freight earnings for the last six months of 1914 are $3,696,000 less than for the same six months of the previous year. There has been a drop of nearly one-sixth in our passenger earnings alone. With all our economies, our net income from operations has fallen almost $2,500,000, or more than one-eighth.

"Remember that this comparison with 1913 is for a six months' period, which was itself less productive than the corresponding months of 1912.

"This means there is less money out of which to pay employes. There are fewer freight trains moving and fewer passenger trains. We are doing the work necessary to keep our trains moving. We are not doing any work except what is necessary to be done at this time. This is ordinary business prudence.

"Nothing would suit us better than to give all of our men plenty of work, but we have to measure our expenditures by our needs and income.

"The suggestion that our shops are not running to the usual extent as a matter of policy to justify us in asking for a general raise in freight rates is without foundation in fact.

"If railroad earnings continue to drop, there will be less employment, just as there is less employment in every other industry when earnings decline. That is what is the matter with this country. Give us plenty of business and plenty of earnings and we will be overjoyed at the opportunity to distribute it in wages to workmen and employes generally.

"The railroads are the largest paymasters of the country, and so far as the Southern Pacific is concerned it has no ulterior motives whatever. We are simply hopeful that earnings will improve so that our payrolls may fill up.

"The Panama canal has been taking a large volume of business that previously went by rail. There is no business to take the place of that which has moved through the canal.

"Instead of raising rates, we have, some time since, asked the Interstate Commerce Commission for permission to reduce rates between Atlantic and Pacific ports, both eastbound and westbound, because of the modifications necessary to meet the canal competition.

"Hearings are soon to be held by the Commission and, if favorable action is taken, we may get some relief.

"This observation is made merely to state our position and not to anticipate, even by inference, hearings before the commission."

THREE AUTO THEFTS IN OAKLAND ARE REPORTED

The police were notified of the theft of three automobiles in Oakland last night. Dr. W. P. McCracken, 1702 Euclid avenue, Berkeley, reported the theft of his machine from Fourteenth and Franklin streets.

Herman Bronde, 2447 Perry street, Berkeley, reported the theft of his automobile from in front of the Franklin theater. The automobile was later recovered.

E. S. Walker, 2447 Prince street, Berkeley, reported the theft of his automobile from Fifteenth and San Pablo avenue. The machine was found later abandoned in North Oakland.

TO CELEBRATE FEAST OF ST. FRANCIS DE SALES

The feast of St. Francis de Sales will be celebrated in St. Francis de Sales church tomorrow morning with a solemn high mass at 10:30 o'clock. It will also mark the beginning of the forty hours' devotion, with procession of the Blessed Sacrament after the high mass; low mass at 12 o'clock.

Monday morning there will be Messa cantata at 9 o'clock; Tuesday, solemn high mass at 9 o'clock with procession of the Blessed Sacrament and solemn benediction.

AUTO SMASHES BUILDING.

SAN FRANCISCO, Jan. 30.—A five-passenger automobile driven by Karl Guss made an unsuccessful effort to climb the side of a building in course of construction at Bush street and Grant avenue this morning and was partially wrecked. Guess was driving down the side of a hill when the machine skidded onto the sidewalk and crashed into the scaffolding of the building. All of the staging and platforms were demolished and the car smashed. Two passengers who were riding in the tonneau were unhurt.

ALBANY IMPROVERS MEET.

ALBANY, Jan. 30.—A meeting held at the Albany school for the purpose of beautifying the town was called by Mrs. M. Locke, chairman, and Mrs. T. Paul, secretary. Representatives from all improvement, civic and fraternal orders were present and many gave their views. Among the speakers were F. Roberts, F. Daniels, F. Brown and Mr. Saylor. The proposition of raising $1,000,000 for the P. P. I. E. by bonding Alameda county was discussed and favorable action taken on same.

"B-r-r! How I dread it!"—

You'll never feel that way about

Citrolax

TRADE MARK

For CONSTIPATION

Do you offend your palate and your stomach with vile-tasting oils and nauseating salts or waters every time you require a laxative or cathartic?

Don't do it! Take Citrolax—it has every beneficent effect of the most thorough and cleansing laxative—and it *tastes like lemonade*.

Buy it of your druggist—25c and 50c sizes.

Sold everywhere.

PAINLESS PATTERSON

The dentist that does his work right.

Corner 14th and Washington. Opposite City Hall. Upstairs, Room 14.

OPEN EVENINGS.

ARREST AWAITS MAN WHEN PRISON OPENS

Samuel W. Elbert, alias C. W. Anderson, who was sentenced to serve three and one-half years in Folsom prison on January 6 following conviction for one of a score of burglaries committed in Oakland and other California cities, and who claimed that the infidelity of his wife had started him on the downward path, is also wanted in New York by a wholesale jewelry firm, according to word received by Sheriff Barnet today.

Elbert, who was a jewelry salesman, according to the letter received, had obtained $675 worth of jewelry from the American Watch and Diamond Company on memorandum, April 18, 1913. He failed to render an accounting and a warrant is out against him. It is probable that he will be re-arrested upon his release from Folsom.

GOOD WILL MESSAGE DELIVERED IN JAPAN

By Associated Press.

TOKIO, Jan. 30, 9:46 a. m.—Professor Shailer Mathews of the University of Chicago and the Rev. Sydney L. Gulick of New York, said at a meeting here today they brought assurances from Governor Johnson of California that he was opposed to additional legislation adverse to the Japanese. They spoke of the desire of the people of the United States for steadfast friendliness with Japan and discussed the feasibility of bringing together the federated labor organizations of the United States and the Industrial Workers of Japan.

They are in Japan under the authorization of the Federated Council of the Churches of Christ in America to foster cordial relations between the countries. Many prominent Japanese, including Court Okuma, attended the meeting.

PRESIDENT'S GRANDSON POSES FOR PHOTOGRAPH

WASHINGTON, Jan. 30.—Baby Francis Sayre, grandson of the president, posed for his picture today, smiled, cried and looked pleased just as told to do for the photographer. He wore his very best little white dress made by his mother. The picture was taken in the Octagon room, where Abraham Lincoln used to hold his Cabinet meetings.

'HOT DOGS' AND ICE CREAM BANISHED FROM SCHOOL

The "Hot Dog" and the ice cream cone are to vanish from the high school bill of fare, and with them the festive pink soda-pop and the dill pickle. Learning must pursue its way without the interference of Dyspepsia—that's the edict of Oakland's high school principals.

High school cafeterias and nearby delicatessen stores have made a specialty of frankfurters, potato salad and the ice cream cones, selling these articles of diet at 5 cents apiece to the students. The following is the regular 15 cent menu:

One sausage.
Potato salad.
Ice cream cone and Dill pickle.

Five cents more will add pink soda pop to the meal.

Mrs. L. W. Robbins, head of the domestic science room at the Technical High School, noticed that indigestion caused by these mixed meals was injuring scholarship standards. She laid the matter before the principals and a course in dietetics has been added to the school work as a result. In the meantime plans for regulating school cafeterias and the shops near the schools are being worked out.

DENIES THAT CHINA IS SEEKING LARGE LOAN

SAN FRANCISCO, Jan. 30.—The report that Wang Ching Fang, otherwise known as C. F. Wang, was in this country as the agent of President Yuan Shih-kai of China to negotiate a loan with American corporation interests, and which caused the Chinese revolutionaries in this city to send a protest to President Wilson, was declared a myth last night. Wang Ching Fang himself put the label of falsehood upon it.

"I never came to the United States to negotiate a loan," said Wang at the Bellevue Hotel last night, "nor did I negotiate a loan or transact any other business in connection with a loan.

"The revolutionaries of San Francisco have made too much of my presence in this country. I came here as a special agent of the Bureau of Finance of the Chinese government to inspect methods and systems of banking and the currency system of the country. Now I am going home, and no loan has been made to China during my stay here."

Entertain Your Friends at

Hotel Oakland

In addition to a la carte service.

Special 50 Cent Luncheon Daily

Table d'Hote Dinners

Tuesdays, Thursdays, Sundays $1.25 per plate with wine.

Dancing Thursdays

Victor Reiter, Manager

Eilers Music House

HOME OF THE CHICKERING PIANO

1443 San Pablo Ave., Oakland

CONGRESSMEN DISCUSS REVENUE LEGISLATION

By Associated Press.

WASHINGTON, Jan. 30.—Plans for additional revenue legislation were discussed among Congress leaders today and the only definite development was that the subject should be considered at the next Congress. A re-enactment of the war revenue bill, revision of the income tax to increase its receipts, a suspension of the free sugar schedule of the tariff law, which becomes effective in 1916, or sale of the unissued Panama bonds, were under discussion, but it was thought there was no administration backing for any revenue-raising proposal at this time, and the subject was being left for the next Congress.

AMUSEMENTS

Macdonough

F. A. GIESEA MANAGER LAMBERT 64

TODAY AND SUNDAY CONTINUOUS, 1:30 TO 11 P. M. DAILY 10c, 20c, 30c ONLY

Supported by MABEL NORMAND and CHARLIE CHAPLIN The World's Greatest Funny Man

Marie Dressler

In the Funniest Film Ever Made

'Tillie's Punctured Romance'

NOTE—Owing to Overwhelming Crowds This Great Picture Will Be Here ALL NEXT WEEK. COMING—Henry Miller and Peg o' My Heart.

Orpheum

Phone Oak. 711 Twelfth and Clay Sts

SUPERB VAUDEVILLE MATINEE EVERY DAY

JOSEPH SANTLEY, star of "When Dreams Come True," assisted by Ruth Randall and Josephine Kernell; American reappearance of WELLINGTON CROSS and LOIS JOSEPHINE; ELEANOR HABER & CO. in "The Office Lady"; LEO ZARREL & CO.; WALLENSTEIN & FREEBEY; McRAE & CLEGG; CHAS. F. SEMON; NEW ORPHEUM MOTION PICTURES. Special Production of "At Henafoot Corners," the famous Rural Skit by MR. and MRS. JIMMY BARRY.

PRICES—Evenings: 10c, 25c, 50c, 75c; Box Seats, $1. Matinees: 10c, 25c, 50c (except holidays).

MATINEE EVERY DAY

Pantages

On Tour of the World

JAS. J. CORBETT

In Humorous Stories of His Travels.

3—BALTUS BROS.—3

5—MINSTREL GIRLS DE LUXE

TRANSFIELD SISTERS

HAROLD HOLLAND & CO.

SKIPPER, KENNEDY & REEVES

3—SILBON SISTERS—3

"HIS TRYSTING PLACE"

Columbia

HOME OF MUSICAL COMEDY

THIS WEEK

Dillon & King

IN THE MUSICAL COMEDY HIT

"$100,000"

MATINEE DAILY 2 Shows Nightly 4 Shows Sunday

YE LIBERTY PLAYHOUSE Direction H. W. Bishop

TONIGHT—POPULAR MATINEE TOMORROW (ANY SEAT 25c)—TOMORROW NIGHT,

Positively last three times of the Bishop Players in

"Bunty Pulls the Strings"

The Charming Scotch Comedy. Splendidly Cast and Staged.

Matinee—All Seats 25c. Evenings—25c and 50c

Next Monday—Rest of All Western Plays..... "THE VIRGINIAN"

HOF BRAU

Formerly PABST CAFE

ELEVENTH AND BROADWAY

40c Merchants' Lunch 11:30 to 2:30 every day. Table d'Hote every evening, 5:30 to 8:30, $1.00. High-Class Service. Musical Entertainment. Quality Always. Dancing Wednesdays, Fridays and Saturdays, from 9 to 12 p. m.

FERD SCHULTZ, Mgr.

MOTION PICTURE THEATERS

FRANKLIN THEATRE

NEW PRICES NOW IN EFFECT: Evenings, 10c and 15c. Matinees, 10c; Children, 5c. Evenings 6 to 11. Matinees 2 to 5. Sundays Continuous, 1:30 to 11.

TODAY—LAST TIME TO SEE

Mme. Olga Petrova in "THE TIGRESS"

4 Days Commencing Tomorrow

MABEL TALIAFERRO IN "THE THREE OF US"

By RACHAEL CRUTHERS.

Oakland Theatre

PARAMOUNT PICTURES

TODAY—LAST TIME

"THE SEATS OF THE MIGHTY!"

TOMORROW

"THE MORALS OF MARCUS"

Orchestra Evenings.

Back of Your Bell Telephone

THE switchboard operator, who answers your call and connects you with any subscriber, the chief operator who supervises the work of the operators, the lineman who keeps your line in order, the directory distributor who leaves you your telephone directory, are but a few of the hundreds of Bell telephone workers co-operating to make your Bell telephone the most efficient instrument for universal service.

In the Bell telephone system 150,000 people, working with the best equipment and in the general conduct of the business, are constantly employed in operating and maintaining the equipment and in the general conduct of the business.

Every Bell Telephone is a Long Distance

THE PACIFIC TELEPHONE AND TELEGRAPH COMPANY

"IT was a bright young matron who said recently, "I know now what 'reciprocity' means. You buy your neighbors' tickets and they buy yours!" For on all sides tickets shower down upon one. And they are not any burden either, only part of the social day's work. And many of the activities of the smart set are now in the direction of the amelioration of war horrors, or in the protection of philanthropies at home. And women of the smart set around the bay have an added responsibility, for they must be hostesses to all the world in the days to come, now that the Exposition is opening its doors. One's invitations are all for charity affairs, for church gatherings, or for the Belgians. We manage things better here than they do in the east, for one reads that several of their large charity affairs have "come financial croppers." Society generally had a very good time, indeed; but, alas, for the poor Blegians who had what was left!

As yet the knitting craze has not developed in its full intensity. "Knit while you wait!" is the smart set slogan in New York. One humorist writes quaintly:

"It is impossible to get away from the knitters and their long gray socks, their fat, brown comfort bands, their eternal blue wristlets. Faith, they're on all sides of us! No one is safe from the knitting. At the opera Mrs. A knits before her guests arrive, and as the curtain falls. At the play the click of needles is quite disturbing, for if the performance happens to be dull milady goes quietly on with her work.

"I went down to Washington for the holidays and found the whole town utterly mad on the subject. I drank tea in ten different houses during my three days' stay, and each of my hostesses tried to pour tea with one hand and knit with the other.

"I fled to a hotel, and on each side of the long corridor, where feminine guests gather, were twenty small tables, each holding a large round basket filled with partially made socks and bands. Shiny black needles sticking out like sixteen-inch guns pointed at the sign: 'Go on with these while you wait.'"

It takes some time for any fad to cross the continent, so the knitting craze has been slow in arriving. But the California woman looks at things with a clear-eyed vision. She knows perfectly well that she cannot knit a stocking that any man in his sober senses would wear. To knit a stocking is an art handed down from generation to generation. It reaches the height of perfection in the present classes of Europe. To turn the toe correctly, to space off the heel, to produce curves that have not a wrinkle, that indeed is an art. So one does not see down the future visions of California women knitting socks. But the comfort bands and wristlets, being in straight lines, are easy to do, and when our women really learn to knit our share will be contributed. Already the brown bands and blue wristlets are in evidence in the many dainty work baskets, and soon we will learn to knit with rapidity. It is rather painful to watch some of us just now, and woe to the poor knitter who will drop stitches. It is fatal to the whole fabric. To drop a stitch in the web of life is just as bad, for a dropped stitch can so seldom be picked up.

Mrs. Francis Carolan has just returned from New York and she represents the John Jacob Astor fund, and so she has established rooms for the work at the St. Francis. She has asked women all around the bay to assist her, and the work consists in preparing kits for the French soldiers in the trenches. Each kit contains socks, woolen underwear, a handkerchief and a few other articles. Two dollars will purchase the kit and anyone may subscribe to the fund. Mrs. Astor has named it the "Lafayette fund," in memory of the services rendered our country by Lafayette in the days of the Revolution. Let not any one believe for a moment that entertaining is easy in these days. Sympathies are so divided, feeling is so intense, that a neutral attitude is the very last thing that can be preserved.

The White House started in to get out its lists as usual, with the idea of keeping up a strict neutrality, of course, but it was quietly intimated to our good President that that line of conduct would not do at all. "The ambassador of a belligerent country accepts no invitations, except when benefits for his country are given. 'Tisn't in the dinner Fault.'" And it is a pretty hard proposition to keep the social ball rolling.

Would-be wise hostesses whisper gently, "We won't talk about the war, my dear." But has it ever happened that anybody regarded the admonition? Somebody's experiences are sure to be the theme of discussion, and off goes the neutrality compact, and it needs all the patience and tact of the hostess who brings back the guests to that section of the social field which she considers safe. For California is more cosmopolitan than almost any state in the union. And the great armies of Europe have valiant defenders among the most prominent families here. They may not be carrying arms, but they are quick to spring to the defense of the fatherland of their ancestors. And because of this many a tale might be told of recent social gatherings.

But one must lift the whole social proposition to the plane of the ethical. We would not willingly hurt the feelings of our friends. The war has struck deep, and the sympathy is intense. If we are to make social careers a success we must be careful, and the things that pertain to Washington neutrality represent the line of conduct that should be adopted out here on our coast. But it must be admitted that to entertain nowadays requires tact, finesse, good will, and the wide horizon which marks an understanding of the big things of life. And what is the use of being alive, if one is not in the heart of some of its big things.

☼ ☼ ☼

EXPOSITION WOMEN AT ROUND TABLE.

The social center of the country this year will swing far, quite away from New York and across the continent to our own state. The reason we are to have social activities many and varied is because the whole world expected us to go on with our great Exposition, and because when people come to visit us they expect to be entertained. We ourselves have developed a great comradeship in planning all the many phases of the Exposition, and most of the social gatherings have been along delightful lines.

The most important luncheon that has been scheduled here in many months is, of course, that planned by the members of the Alameda County Auxiliary P. P. I. E., of which Mrs. Posey is proving so eminently successful and efficient a chairman. It is planned so that the women of our county may meet the members of the state board, the women who have worked so hard all these many months that the California host building might in every way be representative of the women of our state. They have worked under many difficulties; it has not been an easy thing to evolve this great exposition. The women of the state board had no money, and many discouragements beset their pathway. But they were brave and full of courage, and as a result the California building will be the environment for hospitality generous and abounding, which will redound to the honor and glory of the state of which we are so proud.

At the Round Table will be seated women well known not only in the history of our state, but in the history of national affairs.

It is owing to Mrs. Hearst's wonderful generosity that the furnishings of the California building are along such exquisite lines. World famous tapestries are coming from the Hacienda, and with its mural paintings and gorgeous rugs the beautiful tea room in the California building will be a study in color that will make one of the happy memories the guests will carry away with them.

Distinguished people will be entertained at the Hacienda, one of the finest country homes in America, and when they visit Berkeley they will be shown the great Hearst Mining Memorial building, Mrs. Hearst's million dollar gift to the university.

Among the guests of honor will be Mrs. Lovell White, who has long been a leader in many lines of thought. Is is to Mrs. White's noble efforts that we owe the conservation of our magnificent redwoods, and it is due to her that "the woodman's ax" was halted in the superb sequoia groves of the Big Basin. Another guest of honor will be Mrs. May Wright Sewall, one of the most prominent women in the world today. Mrs. Sewall is on this coast to organize an "International Conference of Women Workers" to consider the best means of bringing the influence of women to bear on the public mind for the promotion of "World Peace." There is a growing feeling that woman's influence must be used for peace, if it is to come at all, and the committee planned on this coast will organize both home and foreign advisory boards. The big conference is to be held in San Francisco on June 24, and will be presided over by Mrs. May Wright Sewall, one of the world's most important workers today.

Mrs. Sewall is, of course, of national fame. In addition to that she has intimate friends in every court circle in Europe. She is perhaps the American woman best known in every country in Europe. How infinitely pathetic it is to listen to the appeals of those women in the sad environment of the warring countries! They can do but little, and they look with tragic eyes to the women of America, and if they are to be helped it must be from here, where the world will gather to discuss big problems this summer.

If only the seed might be sown at this big luncheon, how far reaching the harvest might be!

For in the foreword Mrs. Sewall is sending out is written:

"Humanity is now confronted by two great tasks. The first is: To stop the war. The second: To reorganize society on a co-operative basis instead of in that spirit of antagonistic competition which has been the real cause of this and of all preceding wars."

Mrs. I. Lowenberg has been connected with many of the greatest philanthropies our state has known, and she is one of the finest writers in the state as well.

Mrs. John F. Swift, Mrs. John F. Merrill, Mrs. Isaac Requa, Mrs. Charles Slack, Mrs. Francis Carolan represent names that stand for much in the making of history around the bay.

Mrs. A. C. Posey will preside at the Round Table, the guests there being the officers of the women's board of the Panama-Pacific Exposition, distinguished women who happen to be guests in California, and the "executive board" appointed by Mrs. Posey to aid her in her work.

Mrs. Posey will be the toastmistress, and the address of welcome will be made by Miss Mollie E. Conners, the vice-chairman of the Alameda auxiliary.

For the rest, most of the addresses of the afternoon will be made by the guests of the day, that having been arranged with rare good taste by Mrs. Posey. And in these addresses by well-known women will be embodied some of the best thought of the day.

Among the speakers will be Mrs. Frederick Sanborn, the acting president of the woman's board, whose labors have been arduous and varied, and to whom California women indeed owe a debt of gratitude. The list of speakers will include Mrs. Lovell White, Mrs. I. Lowenberg and Mrs. May Wright Sewall. The latter will speak on the great international peace problem. Any other distinguished women who may be here at the time of the luncheon will, of course, be included in the guest list, and the Round Table promises to represent a gathering of women notable in the history of our time.

Coteries of friends are arranging to have tables together, so that congenial groups may enjoy a reunion at luncheon, and may enjoy also together the after-luncheon speeches, which will make up one of the most important programs of the year.

Already the reservations have been so many that the desire of women to meet the guests of honor is well expressed, and the luncheon will be one of the most brilliant affairs of the many which will immediately precede the opening of the Exposition.

☼ ☼ ☼

LACE AND LAVENDER FOR EXPOSITION.

Apropos of the great fair, a well known woman writes from Paris:

"President Poincare formally opened to the public this afternoon

MRS. JOHN NEWTON BURROUGHS (GRACE DAVIS), WHO WAS A BRIDE OF LAST WEEK.—Webster photo.

MISS HAZEL INGELS, WHOSE ENGAGEMENT TO ROBERT SHARON WAS A RECENT ANNOUNCEMENT.—Webster photo.

Society News of the Week

the Belgian exhibit to the Panama-Pacific Exposition, and it is to be kept here on display for a short time in the Petit Palais.

"All the French cabinet officers and members of the diplomatic corps participated in the ceremony. There were present the presidents of the French senate, municipal council, the Belgian minister to France and United States Ambassador Sharp. President Poincare made the address and expressed the hope that the friendly relations existing between the United States and France and Belgium would always continue.

"Included in the Belgium exhibit to be sent to San Francisco is a collection of Flemish lace valued at $100,000. The French exhibit includes a hat, sword and pistol of Napoleon and relics of Lafayette and Rochambeau loaned by their descendants."

And the Flemish tapestries that are coming here have stirred the admiration of all Paris.

It is good news to many that the lace exhibit is coming, for California women have always been specially fond of fine laces. In the early California days beautiful laces were brought here from old Spain, and lovely Spanish mantillas and fine Chantilly laces are heirlooms in many families. One of the finest lace collections in the country is owned by the University of California, the collection being formerly owned by Mrs. Hearst, who gave it to the university for the museum. The lace collection was the work of years and is exceedingly fine.

Point lace veils, wedding flounces of point lace are also heirlooms in many families, and Mucross lace, made, of course, in Ireland, has adorned many wedding gowns in the past year.

Mrs. Chabot, Mrs. Requa, Mrs. William Crocker, Mrs. Daniel Easterbrook, and Mrs. Fred Sharon all have the collections of beautiful laces, and a touch of rare lace always adds a special distinction to a foreign gown.

✿ ✿ ✿

ALAMEDA COUNTY WOMEN AID FAIR.

Alameda county women are rejoicing that the county is so well holding its own from the woman's point of view. Nearly $3500 have been sent over from memberships in the auxiliary. At the last meeting at the Oakland, $750 was taken in, and nearly a thousand dollars will be our contribution this month in stock subscribed and in memberships. Many prominent families on this side of the bay have bought stock in the Women's Board corporation, and on all sides, the most hearty support has been forthcoming, Alameda county standing next to San Francisco.

At present with one-eighth of the population we will have put up one-fifth of the amount already subscribed, and still the interest grows. It speaks well for the energy, enthusiasm and self respect of the Alameda county women, and they consider this only their beginning.

And speaking of our great fair, a noted writer said recently:

"Not being able to go to Europe will do much for smart sets all over the nation. We will have time to explore the Pacific Coast and patronize the great Panama Exposition, which bids fair to be of America, for America, and by America."

✿ ✿ ✿

MERRY HEARTS PLAN RELIEF SOCIETY DANSANT.

"A Merry Heart Goes All the Way."

That might be a theme for the dansant. If with a merry heart one can dance, and the dancing will later materialize into a good home for little children, and the dearest old ladies in the world what more could we ask?

Perhaps that is the reason that preparations go so merrily forward for the dansant now being planned by directors of the Ladies' Relief society.

It is to be a dansant along the lines that have made the evening dances so very popular in New York. Tables are to be arranged all around the ballroom, with eight or twelve guests at a table, or a smaller number if desired. Dinner will be served by the hotel, and there will be fine music by an "augmented orchestra." There will be dancing between the courses, so the dinner will represent a series of wonderfully attractive pictures.

The newest dances in New York are "The Swinging Waltz" and "The Dropping Step," and perhaps some of the bright young girls who dance so exceedingly well, may be good enough to illustrate them for us. In the smart set in New York, well known young girls dance for prizes, not because they want the prize, of course, but to give a boost to a favorite charity.

✿ ✿ ✿

Our hopes that the fine dancers in our own smart set will pay more attention to the modern clavotte, the very graceful one-step dance. Of course, no one can hope to give it as it was danced by Pavlowa, the wonderful Russian, who was so beautifully picturesque in her eighteenth century costume. The Vernon Castles are making the dance exceedingly fashionable in New York. They dance it to a fine old Norwegian melody, but it is easiest, of course, when danced to the lovely music of "Shine Little Glow Worm, Glimmer." Everybody is dancing it in the East, and perhaps some of our best known belles may place it on the list of their favorite dances. A pretty girl gains added picturesqueness in the costume of the Gavotte, in the gown with the long train and high bodice, and in the big poke bonnet, from the depths of which a lovely face looks out upon the world.

But at the Panama-Pacific luncheon and at the dansant, there will be many opportunities for the "Dutch" form of entertainment. One Dutch table is to be presided over by Mr. and Mrs. Harry Chickering, thus affording an opportunity for many of the younger married people to enjoy a delightful evening together. Mr. and Mrs. Wickham Havens will preside over a "Dutch" table, and there will be many others with that happy and most comfortable characteristic.

Mrs. Isaac Requa has reserved a table, so have the William G. Henshaws, the Tyler Henshaws, Miss Matilda Brown, Judge and Mrs. Everett Brown, Mr. and Mrs. Victor Metcalf, the Charles Butters, Mr. and Mrs. Frank Glass, Mrs. Louis Ghirardelli, the Arthur Breeds, the Westons, the J. Y. Ecclestons, the Garthwaites, the Frank Motts, the Wickham Havens. A bright bevy of young matrons have telephoned abroad in the land asking all their friends to come, among those who have done much of that work being Mrs. Edward Lacey Brayton, Mrs. William Thornton White, and Mrs. Harry Chickering. They are all helping Mrs. Willard Williamson, who is the chairman of the evening, and who is doing wonderful work for the good cause.

Miss Alice Grimes is also a valued worker, and with Mr. Harry Chickering to help her, the "balloon concession" will be one of the bright features of the hour. The patronesses are specially happy that their dansant comes on the eve of "Valentine's Day," for the good Saint is sure to send some lovely valentines, and the best valentine of all marked "Financial Success." For the valentine is really for the old ladies and the children.

The ballroom bids fair to be beautifully picturesque; with its balloons, its Valentine baskets, its gaily decorated tables, and between the courses the dances—expressing one phase of life's good time.

And lovely dolls will be raffled under the direction of Mrs. Wickham Havens, who was so successful last year, when she was the "Lady Patroness of the Dolls," as well as of the dansant. Mrs. George Rothganger will have a table as will Mrs. Granville Abbott and Miss Mona Crellin, and the list of bright young married people who will enjoy the dansant is already a long one.

Popular Mr. Walter Leimert is adding his able influence to further the success of the dansant, and that is a great asset, and the good members of the board will owe grateful thanks to Mr. Reiter also, for the able manager of the hotel is giving instructions that everything shall be done to make the affair a success.

It is a fine thing for Oakland that its hotel management extends so often a personal interest, not usually found in the big hotels of a metropolitan city.

Miss Matilda Brown, the president for so many terms of the Ladies' Relief is working actively in behalf of her philanthropy, and the spirit of success seems to hover around all the many experiments the good workers are attempting this year.

✿ ✿ ✿

SOCIETY FINDS REST IN AFTERNOON TEA.

"The Afternoon Tea."—Volumes from the society standpoint might be written about it, and then one would not have exhausted the subject. We just quietly lifted the afternoon tea from the continent, and tried the experiment for ourselves. It filled a long felt want. In some cases it was as important for men, as it was for the women of the family—for the coming of the cup of tea marked the passing of the cocktail.

But we have not yet begun to realize the possibilities of the restful tea hour, and there are times when it can be turned into an instrument of torture. It was a most delightful old bachelor who gave voice to the following wail. Blessings be on his head that he found the courage to write in his might and make war upon the wafer, and upon that sandwich unfortunate enough to belong to "the lettuce variety." But the old bachelor must be allowed to tell his own story:

"Anyone who serves wafers with tea is lacking in gastronomic imagination. Drinking tea and eating a wafer is like having a picnic in the wood shed, or wearing an Easter hat with golashes. It is a hueless compromise where there might be a vivid delight. Many otherwise excellent hostesses fail to perceive the relation between afternoon tea and its edible accompaniments. They will serve you a hard obstinate biscuit that you break red-faced, on the rim of your saucer, sending as likely as not, your cup bouncing over the other edge, and your tea splashing into your neighbor's lap; or they generously provide you with a huge, gelatinous cube of cake that adheres to your saucer, and renders you temporarily web fingered, the while you attempt to formulate an epigram on Henry James, or discuss glibly on some other topic. There is yet another type of hostess who passes with your tea a dribbling sandwich, oozing salad-dressing at every pore, and, containing, half concealed, a malicious indivisible lettuce leaf. People who thus fail of maintaining the fitness of things at the tea hour have no genuine appreciation of the drink that they dispense."

And the good old bachelor who loved his afternoon cup of tea is perfectly right. If we are to take over the English afternoon tea, we really should serve it as the English do, in comfort. A hostess never looks so charming as when she is dispensing tea to her friends. In England, there are the hot scones that are so delicious, and the little tea cakes that one can eat in the greatest comfort.

And many hostesses have today little tables, which are a delight to the man, who is usually awkward, and who can never learn to hold a plate, and a cup of tea at the same time. And he is not one to be trifled at an afternoon tea.

The hotels have made the late hours of the afternoon very delightful places for "an hour over the tea cups." The responsibility of the hostess is so slight that she almost feels like a guest herself. There is the color and light, and the gayety of life as characteristics of a hotel, and there is the lovely music, which is one of the charms of a late afternoon.

The four o'clock tea is indeed a boon to the busy woman of today. Her important work of the day is ended and she is ready to rest. The bright hour in the lounge of the hotel appropriately rounds out her afternoon.

Among the tea hostesses at the Oakland recently was Miss Jane Rawlings, who with her mother, Mrs. Lloyd Rawlings is spending the winter at the Oakland.

The Rawlings have a very picturesque country place in Los Gatos in which they live the greater part of the year.

Miss Pussy Creed was a hostess of the week, entertaining very delightfully and informally a group of her young friends at the Oakland. Among the very becoming costumes of the afternoon were those worn by Mrs. Warren Harrold, Miss Cleo Posey, Miss Beatrice Simpson, Miss Else Schilling, Miss Dorothy Deming, Mrs. Lorraine Langstroth, and Mrs. Charles Keeney.

Cards are out for a tea which Mrs. Lovell White is giving in her home on Sacramento street, across the bay. Her guest list includes also many prominent people in our city and in Berkeley.

Mrs. Arthur Harris is another delightful hostess who often entertains friends at tea at the Oakland where the Harrises are making their permanent home this year.

Miss Mona Crellin was also a hostess of the week, entertaining at tea at the Oakland a number of her friends. The Crellins are very much loved, and they are missed in the months each year that they choose to spend in the country. When they come to the Oakland there is a round of entertainment for them, and they in turn are the motifs for many interesting affairs during the winter.

Mrs. Frank Avery's very informal four o'clock tea was given this week for pretty Miss Madeline Chambers, for whom so many entertainments have been planned.

A specially bright bevy of girls were guests at the tea, among them girls who have reached high standards in scholarship, school work, notably Miss Bina Moseley and Miss Helen Goodall. One of the most talented girls in Oakland is certainly Miss Roxanna Welhe, who plays beautifully well. Miss Welhe's song was sung at the Ebell Club not long since, and the chorus is so effective that everybody joined heartily in singing it. There is no doubt but that Miss Welhe has a career before her if she wishes to try for it. Miss Helen Dunning is spending the winter across the bay at the Fairmont with her father, but she is often a guest at the many gatherings planned over here for the young people this winter.

✿ ✿ ✿

PICTURES IN THE MEDDLER.

Miss Hazel Ingels is the latest engaged girl in the smart set, her betrothal to Robert Sharon having been an announcement of last week. Miss Ingels is the daughter of Mr. and Mrs. W. H. Ingels and is popular in the set that includes Miss Helen Dabney, at whose wedding to Thomas Hogan Jr. she will be bridesmaid, Miss Carmen Ghirardelli, at whose luncheon the engagement was announced, and others of the same coterie.

Mrs. John Newton Burroughs Jr. was Miss Edna Grace Davis before her wedding last Saturday at the Unitarian church in Berkeley. Mr. and Mrs. Burroughs are honeymooning at Coronado, and may go East before returning to establish their home in Oakland.

Miss Adrian Denison is the attractive daughter of Mr. and Mrs. A. A. Denison, who are prominent in the older set of Oakland society. She is a charming girl who is very popular in the younger set.

Miss Mignon De Neuf is one of the pretty and popular girls who attend the Winter Assemblies. She is a graceful dancer and takes a prominent part in gayeties of the younger set.

✿ ✿ ✿

SOCIETY LEADERS GUESTS OF MRS. GEORGE GREENWOOD.

Of course, cards offer the main source of amusement these days—almost everybody plays cards. One's friends love the opportunity of gathering in one's home—and an afternoon at the card tables brings its own unusual charm.

One of the most delightful card afternoons of the week was that given by Mrs. George Greenwood in honor of her beautiful young niece, Mrs. Charles Keeney (Florence Henshaw).

Mrs. Greenwood's home is alto-

(Continued on Next Page)

MISS ADRIAN DENISON, A FAVORITE IN THE YOUNGER SET OF SOCIETY.—Scharz photo.

MISS MIGNON DE NEUF, ONE OF THE ATTRACTIVE BELLES OF SOCIETY.—Talma photo.

The Tribune's Page for Women in the Home

WAS SHE WIFE OF AN EX-COP? NOT SURE

NEW YORK, Jan. 29.—She was Miss Morosini, and she couldn't say whether she was Werner's wife or not.

That was the statement made by Mrs. Giulia Morosini Werner today when the wife of former Policeman Arthur Werner was examined in an action brought by Werner for $250,000 damages.

He alleges she confiscated various valuable pictures and papers that belonged to him after his exclusion from the Morosini estate at Riverdale.

Mrs. Werner said she excluded her husband from the estate April 1, 1913, and has since sued him for annulment of their marriage, asserting he was not legally divorced from Alice Redding Werner, his first wife, when he married his second wife. The annulment action has not yet been tried.

"In 1911 and 1912 you turned over all your income—the checks you received—to Mr. Werner, didn't you?" she was asked.

"He took them," she replied.

"Did he write your indorsement on the checks?"

"On some of them he did."

"You mean he forged your indorsements?"

"I don't know that he forged them."

"What were the names of the detectives you had watching your home?"

"I don't know. I never associated with them. They changed all the time."

Mrs. Werner finally said that a man named Connors accompanied her as her "body guard" to a dancing academy. She said she thought Werner had himself taken the missing papers and articles.

"Did he take other things?"

"Well, he was selling things off the place."

"And pocketing the proceeds?"

"I don't say anything about that, because I don't know, but I have not been paid the proceeds."

"Were you on good terms with your husband?"

"Just polite. I was really not anything more than his good friend. I would not snub any of his good friends for anything. I would be polite to all of them. However, after the first trouble I let everything drop from my mind, and I've been having a good time since then."

"Well, are you, Mrs. Werner, on good terms with your husband now?"

"I haven't been for years. It seems like twenty years."

Mrs. Werner said she went into her husband's room when he was packing his effects to leave, and he accused her of spying on him.

"I told him," she added, "that he ought to be ashamed of himself—that he must be guilty of something if he thought I was spying on him. I simply looked him straight in the eye."

"And he said?"

"He said a prayer—a blessing. He would say the prayer backward, and, notwithstanding, would swear at me at the same time. Of course, I can't repeat what he said to me. It's not a matter for a refined hearing. He swore at be backward, too."

CAPITAL "400" TO JOIN IN SACRIFICE.

WASHINGTON, Jan. 30.—Washington society women and clubmen have agreed to take part in "Sacrifice Week," beginning February 1. The funds collected from self-denial during this week will be evenly distributed among the charities which have suffered in donations this year because of the money used for relief purposes.

Among those interested in this campaign are: Mrs. Richard Wainwright, wife of Admiral Wainwright; Mrs. Ellis Logan, Mrs. Louis Post and Mrs. Frank E. Greenwalt.

STATE THANKS NURSE AFTER 35 YEAR LAPSE.

MONTPELIER, Vt., Jan. 30.—A resolution was passed by the legislature yesterday commending Mrs. Bettie Van Metre of Berryville, Va., for her care of Lieutenant Henry E. Bedell of Westfield, Vt., after he was injured during the Civil war.

Lieutenant Bedell was carried to the home of a family whose Southern sympathies were so strong that he was left in an attic for three days without care until Mrs. Van Metre, then a girl of 20 years, heard of his condition and insisted on acting as nurse.

NAUGHTY LEGISLATORS! SHE CAUGHT 'EM SMOKING.

PHOENIX, Ariz., Jan. 30.—Members of the House of the Arizona legislature peacefully smoked pipes, cigars and cigarettes during the session yesterday for the first time since the legislature met three weeks ago.

Mrs. Rachael Berry, the only woman member, who secured the passage of a rule against smoking, was absent.

When Mrs. Berry returned to the House chamber unexpectedly late yesterday there was a hurried, if vain, effort to conceal the evidence of the broken rule.

IN LOS ANGELES.

Mrs. E. C. Haines and Miss Miriam Haines have gone to Los Angeles for a short visit with the latter's fiance, Dudley Dexter. They will return for the tea to be given next Thursday afternoon by Miss Doris Bornemann and Miss Doris Smith in Miss Haines' honor.

DANCE AT TIETZEN HOME.

The hospitable Tietzen home in Claremont will be the scene of a dance next Thursday evening, when Miss Hazel Tietzen will entertain half a hundred of the younger set of Oakland and Claremont.

PERRY FLOUR IS BEST.

Try one sack and be convinced.

THE MEDDLER

(Con. From Preceding Page)

gether charming in the fine old Elizabethan style, so suggestive of the picturesque English country home. Mrs. Greenwood's daughter, pretty Suzette Greenwood, has much poise and dignity for so young a girl, and she is very charming as well. The family has traveled extensively, and that is an education in itself for a young girl. Miss Greenwood's great friend and constant companion is lovely Miss Helen Goodall, and both the girls, though very young, have been finely educated. They are both popular young girls, and they assisted Mrs. Greenwood in making her afternoon for her popular young niece a great success.

Mrs. Chickering also assisted her aunt in entertaining the many guests of the afternoon, and among the players were:

Mrs. William G. Henshaw	Mrs. William Fillmore
Mrs. Tyler Henshaw	Mrs. William de Fremery
Mrs. Edward Hall	Mrs. Seymour Hall
Mrs. Lorraine Langstroth	Mrs. Brandon Brady
Mrs. Minor Goodall	Mrs. Harry Knowles
Mrs. William White	Mrs. Thomas Knowles

The happy winners of prizes could hardly repress their enthusiasm, when they saw the lovely gifts which Fate had sent their way. They were charming little canaries in cages, with great pink bows on the cages—and they sang in a happy fashion, for every single bird was going to a happy home.

✿ ✿ ✿

MRS. AUGUST SCHILLING IS HOSTESS OF WEEK.

Mrs. August Schilling was also a hostess of the week, entertaining one of the interesting bridge clubs of the season. The Schilling home by the Lake is specially adapted for entertaining, and Mrs. Schilling's friends are always happy when she spends the winter in her Lakeside home.

At one of the delightful bridge afternoons across the bay, among the beautifully gowned guests were:

Mrs. Maurice Sullivan, Mrs. Harry Weihe, Miss Harriet Stone, Miss Marie Tyson, and Miss Frank Pierce.

Mrs. William Thornton White was also a bridge hostess of the week, entertained yesterday in honor of two brides-elect of the winter, Miss Harriet Stone and Miss Marjorie Mhoon. Miss Stone's school days were for the most part passed in Elmhurst and in Oakland, and she has quite as many friends over here as she has across the bay. The Stones are among the pioneer families of the county.

Miss Marjorie Mhoon has many friends to make the days of her engagement happy ones, and her relatives are all very fond of this bright young member of their family. For she is truly a charming girl. She has lived most of her life in Southern California, and her future home is to be in beautiful Riverside.

Among those invited to meet the two happy brides-elect were: Mrs. A. L. White, Mrs. George Hammer, Mrs. Victor Metcalf, Miss Dorothy Deming, Miss Else Schilling, Miss Beatrice Simpson, Mrs. Seymour Hall, Mrs. Will de Fremery, Miss Marian Stone, Miss Johanna Volkmann, Mrs. Thomas Knowles, Mrs. Brendon Brady, Mrs. Lester Greene, and Miss Edith Beck.

Among the younger of the bridge hostesses of the near future, will be Mrs. William de Fremery, who will entertain for her friend, Mrs. Charles Keeney. The latter was unable to accept invitations before her marriage, owing to the passing of Mr. Keeney's father, but her friends are making sure that the compliments due to a young bride are coming to her.

Mrs. de Fremery will entertain at the Oakland, and her guests will be sure to thoroughly enjoy the afternoon she has planned for them there.

THERE ARE LUNCHEONS AND LUNCHEONS—ALL GAY.

Luncheons have always afforded a delightful means of entertainment, and they may be divided into two classes. The luncheon where the guests go on to some other function afterwards, or the luncheon after which the card tables are placed in readiness, and one spends the most delightful hours, in an informal game of bridge. For the informal game is the one in which one has the gayest of good times. At a large afternoon one must pay due regard to one's partner's score, but in an informal game one can take all sorts of chances amid the breathless excitement of one's friends.

Mrs. Charles Keeney and Mrs. Harry Chickering are very fond of entertaining their friends at luncheons, and their lovely home, "Rosecrest," makes a delightful environment. This week Mrs. Keeney and Mrs. Chickering entertained for Miss Miriam Haines, the beautiful young bride-elect whose engagement to Dudley Dexter was a recent announcement. The decorations were very spring like, altogether spring like in the midst of all the rain we have had this week.

A very bright bevy of young matrons were among the guests—Mrs. John Gallois, who was Eliza McMullin, came from San Francisco, and she is one of the most attractively gowned of the many bright young young matrons across the bay. Another very attractive young matron is Mrs. William Fillmore, who has lovely tailored gowns, and who is so popular that many friends always want to include her in social affairs. Miss Winifred Braden and Miss Doris Bornemann are both very warm friends of Miss Haines, and other bright young matrons at the luncheon were Mrs. Roger Chickering, Mrs. Charles Hutchison, Mrs. Harold Havens, Mrs. Seymour Hall, Mrs. William de Fremery, Mrs. John Van Sicklen, Mrs. Lorraine Langstroth, Mrs. William Cavalier, Mrs. Warren Harrold.

Mrs. A. L. White will be a luncheon hostess of next week, and she will entertain at the Oakland in honor of her bright young relative, Miss Madeleine Chambers. Mrs. White is a most hospitable hostess and she will entertain the members of the bridal party, and other young friends, and sixteen guests will enjoy the hospitality of a very charming hostess at the luncheon at the Oakland.

Mrs. Frank Case (Genelere Chambers), arrived recently from her home in Seattle, and will spend a few weeks with her mother, Mrs. Elizabeth Chambers, in the latter's Linda Vista home. Mrs. Case came from Seattle to be present at the marriage of her sister, Madeleine Chambers to Earl Barker. Mrs. White gave her a very elaborate luncheon also, and one remembers the very attractive wedding of Mr. Case and Miss Chambers, with Miss May Coogan, now Mrs. John Donovan, as maid of honor.

✿ ✿ ✿

CARD-LOVERS TO GATHER AT BRILLIANT AFFAIRS.

Preparations go busily on for two of the largest card gatherings of the year, for the "St. Paul's church afternoon" as it is called, and for the Woman's Exchange.

The first large social date of February will be that set for the card party at the home of Mrs. Tyler Henshaw, the gathering on next Wednesday promising to be an unusually large one. On all sides you hear friends promising to play together, and many of the tables will hold most interesting groups of good players.

Dainty prizes will reward their efforts—though prizes are never to be mentioned in connection with charity affairs.

It would spoil half the pleasure of a bridge game to know what you were playing for. The prize must remain a profound secret till the score is added, and the boxes, in dainty tissue paper and pretty ribbons are passed to the tables to be opened by successful players. And, after all, it is not the prize that is the real issue, it is what it stands for. And that is good fortune, good cards, and skill in playing them. And what more can you have in the game of life where everybody plays for a prize.

One could not be happy in having just a good time for good time's sake these days, but if one can play cards because one ought to—conscience can take a rest for that day at least. So Wednesday bids fair to be a red letter day in Oakland's social circles, when members of it gather from all sides to spend the day in Mrs. Tyler Henshaw's happy home.

Cheerful workers are busy selling their tickets to their friends, and among those who look contented, now that they know their plan is already a success, are:

Mrs. Harry East Miller	Mrs. Sam Breck
Mrs. Harrison Clay	Mrs. Andrew Moseley
Mrs. Vernon Waldron	Mrs. Barbour
Mrs. Newton Koser	Mrs. William High
Mrs. Edgar Stone	Mrs. William Cavalier
Mrs. George Gross	Mrs. Charles Houghton
Mrs. N. A. Archer	Mrs. Thomas Crowell
Mrs. E. R. Braden	Mrs. Thomas Crellin
Mrs. Winifred Braden	Miss Mona Crellin
Mrs. Frank Avery	Mrs. M. F. Childs
Mrs. Sam Prather	Misses—
Mrs. Frederick Magee	Helen Acker
Mrs. William Henshaw	Helen Goodall
Mrs. Robert Collins	Dorothy Taft
Mrs. Newton Koser	Dorothy Taylor
Miss Jane Barry	Nellie Adams
Mrs. G. W. Hatch	Anna Barbour
Mrs. Joseph Warner	Mae DuVal
Mrs. Arthur Crellin	Eliza Moseley
Mrs. Stubbs	Marjorie Moseley
Mrs. H. C. Taft	Letty Barry
Miss Christie Taft	

Many card clubs are planning to hold their February meetings at Mrs. Henshaws, and it will add to the attractiveness of a well planned afternoon.

Mrs. Silas Palmer and Mrs. Herbert Moffitt are both coming across the bay for Mrs. Henshaw's card party. Both will have tables, for both have many relatives here. Mrs. Palmer is the daughter-in-law of Mrs. Charles E. Palmer, and her sisters-in-law are Miss Bessie Palmer and Mrs. George H. Wheaton.

Mrs. Herbert Moffitt's girlhood days were all passed on this side of the bay, and she has many friends over here. She is a very charming and most attractive young matron.

Mrs. C. O. G. Miller is also coming over for the card party, and Mrs. Louis Monteagle has promised to be present also. Mrs. Fred Henshaw will also be present with her pretty young debutante daughter, Miss Elinor Fay, and Mrs. Henshaw will have the assistance in receiving her guests of the many relatives of the family circle, who make up a clan altogether charming and delightful.

✿ ✿ ✿

WILL PLAY CARDS FOR WOMAN'S EXCHANGE.

The Woman's Exchange also reports great progress in the card afternoon the directors are arranging at the Oakland. Already fifty tables are disposed of, and many more will be reserved. With commendable generosity the members are waiting until the card party at Mrs. Henshaw's is over, to complete the final plans for their card afternoon at the Oakland.

That is just the way women are working this year, in a spirit of great co-operation, with consideration for each other's work. When the card party at Mrs. Henshaw's home is over, vigorous preparations for the other large one at the Oakland will be pushed. Though indeed, with fifty tables sold now, the others will not take long to dispose of—for dear to everyone's heart must always be the work of the Woman's Exchange. There are those who remember the sweet, helpful way in which it was started to, these many years ago, by Mrs. William E. Sharon, who gave it her helpful aid in the days of its early struggles. A long felt want it filled. Many a housekeeper has it helped over a hard place—to many a needy woman has it given employment, and its influence in the community has been helpful and uplifting.

What matter if one does not play cards, one can send the dollar just the same, we must support just such work as the Woman's Exchange, which helps others to help themselves. At least 400 players will be present in the ballroom, on February 11, the date of the card party at the Oakland.

✿ ✿ ✿

SOCIETY LOOKS FORWARD TO LENTEN DATES.

Preparations for Lenten dates are now underway, Ash Wednesday coming this year on February 17. The Minetti Quartette will give a series of afternoons similar to the ones they gave last year at Piedmont. They will not be given on Sunday afternoons but on Wednesdays this season, and the series of three will be given in three large homes of Berkeley.

The patronesses for the Lenten musicals are:

Mrs. Mark L. Requa	Mrs. William G. Henshaw
Mrs. Clarence Wetmore	Mrs. Frank C. Havens
Mrs. William A. Magee	Mrs. Herbert Hamilton Brown
Mrs. Louis E. Spear	Mrs. James Moffitt
Miss Sarah Horton	Mrs. Clinton Walker
Mrs. Daniel Easter Brown	Mrs. Oscar Sutro
	Mrs. Oscar Lonz

Mrs. Minetti was formerly Miss de Fremery, and she comes of one of the most prominent families on this side of the bay.

✿ ✿ ✿

BABE ARRIVES AT HOME OF J. LORAN PEASE.

Dr. and Mrs. J. Loran Pease are receiving the congratulations of many friends on the arrival this week of a charming little daughter in their household. The home resembles a lovely flower garden, so many blossoms have been sent in honor of the coming of the dear little daughter. She is to be named Bessie Fletcher, which was the name of Mrs. Pease's mother, and which is also the name of Mrs. William Richardson, formerly Bessie Gage.

✿ ✿ ✿

THEY PREDICTED DULLNESS: WHO IS MISTAKEN NOW?

In the beginning of the winter it was predicted that this would be a dull season, but where are the croakers now? Gone with the snows of yesterday! No woman can possibly accept all the invitations which come to her, and she, trying as best she may, to crowd two or three of them into one day. But enthusiasm lies at the heart of most of the activities of today, and the busy woman is usually working quite unselfishly, so the winter is telling a tale of happy and useful days.

THE MEDDLER.

PARKER'S HAIR BALSAM

A toilet preparation of merit. Helps to eradicate dandruff.

For Restoring Color and Beauty to Gray or Faded Hair.

50c. and $1.00 at Druggists.

The Neglected Home

By LILLIAN RUSSELL

(Copyright, 1915, by Lillian Russell.)

THE neglected and disordered home with a beautifully and perfectly arrayed housewife in its midst is a striking combination. It suggests a comparison which is not favorable to the character of the women. The appearance of the home and the housewife depends upon the same person. Neglect of the home and special attention to herself are suggestive of extreme selfishness and an egotism that submerges everything else. It presents the idea of overwhelming self-interest. These are traits to be suppressed, not cultivated.

The well dressed woman should have a proper background. At least she should select the best within her reach. She does not get this in a disordered home. The appearance of a woman's home is of her choosing. No matter how she may gown herself, if her home is not in order there is a lack of harmony in the combination which is strikingly in evidence to others.

The background detracts from or adds to a woman's appearance regardless of any personal beauty she may possess and the care with which she selects her gowns. The housewife in her own home makes a double impression. Her appearance may leave an impression of personal beauty, while the condition of her home suggests undesirable traits and characteristics.

The responsibility of keeping house falls to the lot of practically every woman at some time or other. She may be responsible for one room or for a palace. It may be her good fortune to escape actual work through employing servants, yet the responsibility for the appearance of her home rests upon her shoulders just the same, and by the way she assumes that burden will she be judged.

Few people escape responsibilities, and the housewife is always held accountable for the order of her home. The furniture may be old and worn, there may be a shortage of costly ornaments and other pretty things that money can buy; but if the housewife fails to make the best possible use of the material at her command in arranging her home and keeping it in order the critical eye will be turned upon her and even though she be beautiful she will suffer through criticism.

Keep your house in order. That will be significant of your real self. It will be a better setting for you, whether your clothes are plain or costly. The condition of your home denotes the character of the woman behind your gown, regardless of well measured smiles or words.

Remember: You cannot be so beautiful that your beauty will blind the eyes of others to your disordered home.

Lillian Russell

LILLIAN RUSSELL.

Answers to Queries

G. T. C.—The secret of successfully removing lines and wrinkles from the face and neck lies in making the skin soft and relaxing the pores before beginning to massage. When cream is applied to a harsh and dry skin it cannot be properly absorbed by the pores, and so does not feed the tissues beneath the cuticle. To do this it is necessary to apply cloths which have been dipped in hot water to the face five minutes before massaging the cream into the skin. Don't steam the face, for this makes the skin dry, but the hot water treatment is perfectly harmless. After this treatment dry the face, then massage the skin food into the face, massaging the wrinkles in the opposite direction in which they run. After you have finished the massage treatment again apply the hot cloths to remove the grease from the pores, dash cold water on your face, and dry. Your skin will be firm and clear. I shall be glad to send you formula for skin food with full directions for massaging the face, if you will send me a stamped, addressed envelope.

BETTY. If your lips are colorless it is a sure sign you need fresh air. Try deep breathing for a while and watch the color of your lips. Get out into the open air for exercise as much as you can. It is well to remember not to bite the lips, for this coarsens them and makes them look pale.

SOCIETY.

Miss Madeleine Chambers will be hostess at a large dinner on the evening of February 12, entertaining members of the bridal party for her wedding to Erle Barker on the 13th at the Chambers home in Linda Vista. Mr. Barker and Ellis Breedon of Los Angeles, who will be one of the ushers, will be in Oakland then, and the affair will be the last entertainment for the bridal party before the wedding. Miss Chambers' guests will include the bridesmaids, with Erle Barker, George Chambers De Golia, who will be best man, and the ushers, Paul Cadman, Richard Chamberlain, Stanley Powell, Marshall Evans, Joseph Pendergast, George Chambers, Ellis Breedon, Clinton Vail and Elbert Vail.

✿ ✿ ✿

HARD TIMES DANCE.

A decidedly original party will be the "hard times" dance to be given this evening by Miss Alma Robinson and Miss [illegible] at the Claremont Club. It will be a farewell to Miss Robinson, who is planning a long visit to Manila. She will sail on February 5 for the Islands with Lieutenant and Mrs. E. D. Heidt, who are at present guests at the Robinson home in Alameda, and whose guest she will be in the Philippines. Over two hundred guests will be entertained at the dance, many of them from Oakland, and others from San Francisco and the Presidio, where both hostesses are popular belles of the service set.

Because it is a "hard times" party there will be no decorations. Miss Williams and Miss Robinson will receive in middy blouses and white duck skirts, and the guests will wear anything from overalls and print gowns to time-worn evening clothes of obsolete fashions. For supper there will be pies and cakes with ice cream cornucopias and peanuts. Music will be furnished by an accordion (with the assistance of a perfectly good orchestra) and a peanut vendor will sell his wares. A vaudeville performance will be given during the evening. Assisting the hostesses will be Mrs. William R. Williams, Mrs. C. E. Robinson, Mr. and Mrs. Charles H. Robinson, Mr. and Mrs. F. J. Atkinson, Dr. and Mrs. Harry Smith and Lieutenant and Mrs. E. D. Heidt.

✿ ✿ ✿

UNUSUAL CELEBRATION.

Mr. and Mrs. Edgar Bishop were hosts last Sunday at a birthday dinner given for their cousin, Charles R. Bishop, to celebrate his 93d birthday. Mr. Bishop, who resides at the Hotel Shattuck in Berkeley, is vice-president of the Bank of California and crosses the bay nearly every day to attend to his duties at the bank. Dr. and Mrs. M. E. Alderson of San Francisco were present and Mrs. Alderson had prepared the birthday cake with ninety-three candles so arranged that Mr. Bishop could choose either ninety-three or thirty-nine. He preferred the thirty-nine arrangement, and there were many toasts to his perennial youth.

✿ ✿ ✿

PROGRESSIVE LUNCHEON.

Miss Helen Goodall and Miss Suzette Greenwood gave a progressive luncheon today in honor of Miss Madeleine Chambers at whose wedding to Erle Barker on February 15 they will be bridesmaids. It was an unusually merry party, the guests thoroughly enjoying the variety of environment. They met at the Goodall home in Lake street, where Miss Goodall was hostess for the first courses of the luncheon. Hors d'oeuvres and entrees were served, and then the hostess and guests went around the corner to the Greenwood residence in Jackson street, where the rest of the menu was served at a table decorated with spring flowers and ferns, and soft shaded lights. Covers were laid for twelve, the guests including Miss Chambers, Miss Philena Wetmore, Miss Alfreda Wright, Miss Margeret Moseley, Miss Roxana Weihe, Miss Helene Ritchie, Miss Elva Ghirardelli and Miss Helen Dunning and Miss Helen Gould of San Francisco.

✿ ✿ ✿

TAKE LONG "HIKE."

Miss Edith Bridges chaperoned a group of girls from Miss Ransom's school on a long hike on Mount Hamilton last week, and the same spirited young people are planning another tramp for the coming week-end. Last Saturday they went to San Jose and climbed Mt. Hamilton to Smith Creek, where they spent the night, walking down the mountain trail the next day. The "hikers" include Miss Alice and Miss Lucy Hanchett, Miss Emilia Gordon, Miss Dorothy Blake, Miss Flora Miller, Miss Miriam Beaver of San Francisco, Miss Anne Hamilton of Mill Valley, Miss Beth Barrett of Pasadena, Miss Elizabeth Thatcher of the Ojai, Miss Madeleine Benedict of Pleasanton and Miss Miriam Judson of Alameda.

✿ ✿ ✿

WEDDING THIS EVENING.

The wedding of Miss Amy Ochs, daughter of Mr. and Mrs. C. F. Ochs of Oakland, to Harold Osborn of San Francisco, will be a large affair this evening at St. John's Presbyterian church in Berkeley, with a reception after the ceremony at the Twentieth Century club. The church and reception rooms will be decorated in a color scheme of pink and white with many baskets overflowing with carnations and roses. The bride will wear a handsome wedding gown of satin and lace with a long tulle veil, and her attendants, Mrs. James Davis (Bertha Ochs) as matron of honor, and Miss Edna and Miss Norma Osborn, will be gowned in pink creme satin. Mrs. Davis' gown will have an overdress of white chantilly lace, and the others will be made with lace bodices and high girdles of the satin. Thomas Low will be best man and the ushers will be Frank McCann, Charles Heizer, Ernest Ochs and Albert Ochs. Little Miss Josephine Wagner will be a flower girl and Master Thomas Johnson will be the ring-bearer.

After a ten days' honeymoon in the south the young couple will return to occupy an apartment on Nob Hill, San Francisco, where they make their home.

✿ ✿ ✿

MRS. CAMM'S TEA.

Mrs. Charles Camm was hostess at a large tea this afternoon at her home in Claremont in honor of Madame Antonio de Grassi. Miss Una Fairweather and Mrs. Arthur Fickenscher, who are recent arrivals from the war zone in Europe. The Camm residence was attractively decorated with clusters of roses and carnations, and assisting the hostess were Mrs. Paul O. Tietzen, Mrs. William T. Dinwoody, Mrs. Raymond A. Perry, Mrs. W. R. L. Campbell, Mrs. Harvey T. Goodman, Mrs. John C. Shipp, Mrs. William James Munro, Mrs. Elizabeth Ritter.

Among the invited guests were Mrs. Charles Nichols, Mrs. Russell Holabird, Mrs. Harry Manville Wright, Mrs. Harry Fessenden, Mrs. J. C. Black, Mrs. Benjamin McDougal, Mrs. Frederick Donohoe, Mrs. Thomas Richard and a host of others.

✿ ✿ ✿

TEA AT THE OAKLAND.

Mrs. L. W. Gross was hostess at a tea at the Oakland this afternoon, entertaining fifteen guests in honor of Miss Alice Summerhayes, at whose wedding to Neil Cornwall next week she will be matron of honor. The party occupied a large round table in the lounge and among those present were Miss Summerhayes, Miss Hilley Mallett, Miss Katherine Bousfield, Miss Elise Westphal, Miss Margery Cornwall, Miss Georgina Fitzgerald and others.

✿ ✿ ✿

DANCE LAST EVENING.

Mr. and Mrs. C. W. Gallagher gave a dance at Mowbray hall last evening for their daughter, Miss Martha, and their sons, Andrew and Raymond Gallagher, and about seventy-five of their young friends. The hall was prettily decorated with pepper branches and palms and the young people, who were of the school and college set, spent a merry evening.

✿ ✿ ✿

BRIDGE CLUB MEETS.

Mrs. M. J. Sweeney entertained members of the Thursday Bridge Club this week at her home in Grand avenue. Among the guests were Mrs. Louis Manning, Mrs. M. J. Erickson, Mrs. Samuel S. Shepard, Mrs. Frank Laughrey, Mrs. D. C. Case, Mrs. E. R. MacCormick, Mrs. George Hatch, Mrs. A. C. Olds, Mrs. R. M. Spence, Mrs. J. R. Johnson, Mrs. Will Robsen, Mrs. H. D. Koontze, Mrs. Bo Aiken, Mrs. George Childs and Miss Strong.

✿ ✿ ✿

MISS LAYMANCE ENTERTAINS.

Miss Grace Laymance was hostess at a bridge party for twenty-four guests this afternoon at her home in Chetwood street, entertaining in honor of Miss Winnifred Jewett of Watsonville, the sister of Harold Jewett, whose wedding to Miss Laymance will take place in the spring, and Miss Vera Hamilton of Pittsburg, the fiancee of Joseph Dillman of Sacramento. The guests enjoyed several hours of cards, followed by an informal tea.

✿ ✿ ✿

RETURN FROM SOUTH.

Mrs. Louis Ghirardelli and Miss Elva Ghirardelli returned last evening from a delightful visit to Southern California, where they took in the San Diego exposition and were much entertained.

✿ ✿ ✿

INFORMAL LUNCHEON.

Mrs. Frank Kinsey, who is occupying the home of her parents, Mr. and Mrs. Harry Morton in Linda Vista, while they are touring South America, gave a small luncheon today for seven of her friends. It was quite informal and included an intimate coterie of girls and young matrons.

✿ ✿ ✿

SILVER ANNIVERSARY.

Mr. and Mrs. C. A. Vogelman celebrated the silver anniversary of their wedding on Monday evening, January 25, at their home in Filbert street. An elaborate family dinner, at which a few close friends were bidden, preceding the large reception in the evening. A musicale was enjoyed the first part of the evening, after which cards and dancing were the diversion until a late hour, when supper was served. Many handsome and costly presents were received by the couple.

Mr. and Mrs. Vogelman were married in Modesto twenty-five years ago, where they had business interests. A few years ago Mr. Vogelman retired from active business and the couple have since made Oakland their home.

✿ ✿ ✿

FOR MISS ACKER.

Miss Helen Acker, whose wedding to Tom Bunker will take place after Easter, will be guest of honor at a tea to be given by Miss Sophronia Bunker at the home of her sister, Mrs. Bert Scott on Wednesday afternoon, February 10.

✿ ✿ ✿

MRS. HERON TO ENTERTAIN.

Mrs. Ernest Alvah Heron will be hostess at two afternoon parties in honor of her guests, Mrs. A. H. Pike and Miss Antoinette Bean of Chicago. The first affair on February 3 will be in honor of Mrs. Pike and on the following afternoon the younger set will be entertained in honor of Miss Bean. The visitors have made many friends during their stay in Oakland and have been entertained at a number of informal affairs.

✿ ✿ ✿

MRS. ADAMS TO ENTERTAIN.

Mrs. Eason Adams will be hostess at a card party at her beautiful home in Piedmont on Wednesday afternoon, February 10th.

✿ ✿ ✿

WINTER ASSEMBLY.

The last Winter Assembly of the season was a gay and merry party at the Oakland last evening, where the sub-debutante set danced in the Ivory ballroom. The girls of the "school set" are wearing very pretty evening gowns this season, slightly less decollette than those of their elders, but fashioned much the same, and there were a number of charming costumes last night. Rose pink is a favorite color and many girls' white lace and net gowns with air puffs of tulle at the shoulders. Among the prettily gowned girls were Miss Alison Stone, Miss Juanita Ghirardelli, Miss Lorna Williamson, Miss Margene Hubbard, Miss Mignon Wilson, Miss Florence Crellin, Miss Anna Kessler, Miss Alice Crellin, Miss Katherine Maxwell, Miss Harriet Walsh, Miss Beth Hoyt, Miss Anne Elizabeth Crowder, Miss Alice Boteau, Miss Ruth Vincent, Miss Elinor Earl and Miss Ruth Kroll.

Among the men present were Maurice Smith, Winthrop Miller, Greville Mott, Beverley Carlton, Lamaston Moseley, Horace Pinard and others. The patronesses of the Winter Assemblies this season have been Mrs. Edgar Stone, Mrs. George Bornemann, Mrs. Bert Hubbard, Mrs. Louis Ghirardelli, Mrs. Edward M. Walsh, Mrs. William High and Mrs. C. W. Armer.

WIFE THOUGHT TOO MUCH OF COMPLEXION

CHICAGO, Jan. 29.—James Morrison Lynch, the married minister, wanted his wife to keep house and their reason, at the same time. Because they quarreled, he left them. Today he told the reason for his unrest, as he sat with his feet on the radiator of a room in a small hotel here.

Ethel sings with the soft, throaty beauty of a peasant girl of Tuscany, but she is a butterfly and thinks more of her pretty frocks than of the order of her house. She could not be pretty and keep house, too, so we parted.

"Ruth smiles like an angel and can cook as the man of today dreams his mother of the yester-year did. But she can't or won't sew, and she spends hours each day worrying over her wonderful complexion. I feared my home could never have real comfort.

"Ruth is the closest to my ideal. She dresses well, but never in extreme. She cooks well, keeps house well, and yet has a mind open to new thought and mental and physical advancement. It is to Ruth that I will return and live out the rest of my days."

ATTEMPTS JUSTIFICATION.

Parrell drew his feet down from their resting place in a little hotel where he has been secluding himself while his lawyers attempt to straighten out the involved tangle into which his mania for a "wife in every town" projected him.

It was a remarkable attempt to justify himself that came from the lips of the "marrying minister."

"It was away back, when I was barely 16, that I met 'the girl.' I was sure of it then, because we had attended a problem play together, where the trial marriage was portrayed.

"'The girl' and I decided on a trial marriage for ourselves. But her folks, or mine, or maybe it was some meddling outsider, separated us.

"Then I studied for the ministry and was ordained. One of my first pastorates was at Avon, and there I met Ethel Spurgeon.

"We went away—to Owatonna. But I knew we were mistaken in each other. Ethel loved dress.

"Then Ruth came—Ruth Soper. She attended the services night after night, and after I met her and talked to her she told me that she agreed with me in my radical theories.

"Even Ruth proved lacking in trifling essentials, and when she was revealed to me as lacking I first took up the affair with Doris, the little Vaughn girl.

"I plead guilty to the hatred of conventions, but I have at least been honest with my women friends.

"I was seeking an ideal—difficult to attain—a woman with brains, heart, intellect, common sense and still with a realization of the real love."

What Church Will You Attend Tomorrow?

"And He said unto them, the Sabbath was made for man, and not man for the Sabbath." —*St. Mark, II., 27.*

Are you getting the most out of your Sunday?

Is it a day when those higher interests in life that are often crowded to the wall during the week have their opportunity for growth and development?

DECIDE TO GO TO CHURCH TOMORROW

Decide to Go Right Now. Carry Out Your Decision Tomorrow.

"And there shall be a tabernacle for a shadow in the day time from the heat, and for a place of refuge, and for a covert from storm and rain." —*Isaiah, IV., 6.*

In Time of Trouble
Any Clergyman Will Help

CHURCH NOTICES

CHRISTIAN

FIRST CHRISTIAN CHURCH
Grand ave. and Webster st.
Rev. Thomas A. Boyer, pastor.
CLOSING SERVICES OF DR. BOYER'S PASTORATE OF 12 YEARS
Sunday-school at 9:45 a. m.; Christian Endeavor at 6:15 p. m.

FRUITVALE CHRISTIAN CHURCH, Fruitvale ave. and E. 23d st.; R. L. McHatton, pastor—Sermons by Evangelist Frederick M. Brooke, subjects: A. m., "Garrison Duty"; p. m., "The Sufficient Christ"; stereopticon lecture Monday evening; Sunday-school, 9:45 a. m.; Christian Endeavor, 6:30 p. m.

CHRISTIAN YOGA

CHRISTIAN YOGA CENTER, 562 15th st.; Jesee Montague Hunter, minister—Sunday, 10 a. m., children's hour; 11, minister's Bible class, "The Wedding Garment"; 8 p. m., evening service, "The Power of Thought"; solo, "Beautiful Isle of Somewhere" will be sung by Mrs. Frank Kettlewell; reading and rest room open daily, 9-4; evening class in "The Life and the Way" opens next Wed. eve. at 8; the public invited.

LUTHERAN

LUTHERAN
First, cor. 16th and Grove sts.
W. E. Crouser, D.D., pastor, 2003 Filbert.
11 a. m., "Our Just Obligations."
7:30 p. m.—"Popular Superstitions."
9:45 a. m.—Sunday-school.
6:30 p. m.—Christian Endeavor prayer meeting.

A Plain Duty

—of every man to himself and to his family is to provide for the education of his children and the declining years of life by systematically saving part of the pay envelope to build a reserve fund.

—this bank pays 4% interest and welcomes deposits of $1 or more.

SECURITY BANK
COMMERCIAL and SAVINGS
OAKLAND, CALIFORNIA

CONGREGATIONAL

FIRST CONGREGATIONAL CHURCH, 12th and Clay sts., Oakland. Rev. F. J. Van Horn, D. D., Pastor.
9:45 a. m.—Church School.
11 a. m.—Public worship: sermon by the pastor, subject: "Almighty Power and Human Weakness." The fifth of the series on "Popular Theology."
12:30 p. m.—After-church class.
6:15 p. m.—Young People's meeting.
7:30 p. m.—Public worship. Sermon by the pastor, subject: "Divide Up."

PLYMOUTH CHURCH
(Congregational)
Piedmont and Laurel aves.
Albert W. Palmer, minister.
11 A. M.
"The Value of Definite Loyalties in Life"
7.45 p. m.
"Great Truths in Modern Plays"
(2) 'The Poor Little Rich Girl'

Fourth Congregational Church
Corner 36th and Grove.
Mr. Roy H. Campbell will speak, Sunday evening on
"The Passing of the Third Floor Back, and Other Passings"

MYRTLE ST. CHURCH (Congregational)—"Parsifal" is subject of morning sermon and at evening service four reels will tell in magnificent motion pictures the story of Wagner's opera; James B. Orr, pastor.

ANGRY, HE WRECKS DALY CITY JAIL

Jess Could Stand Libel Charge, But Disturbing the Peace? Never.

DALY CITY, Jan. 30.—Trouble is rampant and the city jail is wrecked. The town trustees' meeting, broken up by angry improvement club members, will convene again when it can find a quiet spot, and criminal action is threatened on all sides and other dire woes menace the town trustees and their angry opponents.

The trouble has all followed the arrest of five prominent citizens on libel charges following the issuance of a pamphlet attacking the city administration. The jail was wrecked by Raymond Jess. He went there to submit to arrest for libel. He was told that he was also under arrest for disturbing the peace. So he went to the window, tore out the bars, kicked holes in the wall and left Daly City jailless.

Jess has a black eye. He says the officers who arrested him did it. He says he was lured into the jail by being told he was there on a libel charge, but that he wouldn't stand for that peace disturbance accusation. He'd rather disturb the jail.

LURED INTO JAIL.

Constable E. J. Lucey and Marshal James Wallace, Jess says, lured him to the jail, he being shown a warrant of arrest on the libel charge, and then, when behind the bars, he asserts he was told he was in durance as a disturber of the peace.

"The libel warrant," said Jess, "was not served until yesterday. I was told I was disturbing the peace while intoxicated, and I wasn't allowed to communicate with my bondsmen. I got nothing to eat. My sister, Miss Clara Jess, came down with my mother and tried to get me free, but they couldn't. Later my mother and sister returned and found the marshal and constable beating me. Still later Trustee S. A. Landini came and looked at me from the outside and reviled me with bad language."

Miss Clara Jess, former Daly City recorder, substantiated this, adding:

"And this is a free country, supposedly! My brother was thrust into jail needlessly, and he has witnesses to prove he was not disturbing the peace. The whole thing is a political move."

TORE JAIL BARS.

Trustee Landini contradicted Jess, and added that he intended to get out a warrant against the youth for intent to kill.

"We had a meeting of the fire commissioners upstairs over the jail," said Landini. "After Jess was arrested his racket became so bad that I went down and talked to him through the grating. It seems he had torn apart a lot of the jail bars with his hands, and when I arrived he was yelling a lot of stuff about 'Why don't you build a decent jail?' I asked him to be quiet. I didn't notice that he was aiming one of the bars at my head through the grating. When the bar was thrown it just barely missed me.

"The whole thing is political, of course. We're trying to build a decent little city, and these 'outs' are trying always to embarrass the 'ins,' meaning the administration. But this young man has gone too far. I have decided to swear out a warrant for intent to kill. I think this young man Jess is incurable in his opposition, and he's of the type that makes a 'perpetual anti.'"

The libel charges in question were made out by City Attorney J. H. Morris and City Engineer F. C. Roberts against Jess, Postmaster Samuel Cerf, L. E. Pettengell, Fritz Hansen and Charles Shoup, following the circulation of an anonymous pamphlet attacking the administration, and alleging improper expenditure of the city's money on the water works.

Attorney Francis Dunn, representing the five defendants in the libel case, furnished bail yesterday for all his clients, who will be arraigned before Justice John F. Davis of San Bruno at 2 o'clock Wednesday afternoon. Jess, out on $50 bail on the charge of disturbing the peace, will be arraigned Tuesday morning.

PRESBYTERIAN

First Presbyterian Church
Broadway and Twenty-sixth street.
Rev. F. L. Goodspeed, D. D., pastor.
11 A. M.
Pastor preaches on
"HOMESICKNESS"
7:30 P. M.
Sermon by pastor on
"Judgment by Character"
Choir and chorus of fifty voices render
Spohr's "Last Judgment"
Public invited to all services.

CENTENNIAL PRESBYTERIAN CHURCH.
Foothill Boulevard and 24th ave.
11 a. m.—"Purity's Power."
7:30 p. m.—"Just What We Need." Special quartet Sunday evening.
Sunday-school at 9:45 a. m.; Christian Endeavor at 6:30 p. m.; prayer meeting, Wednesday, 7.45 p. m.

UNION ST. PRESBYTERIAN—The pastor, Rev. Henry Quickenden, will preach at 11 and 7:30.

THEOSOPHICAL

THEOSOPHICAL SOCIETY, Maple Hall Bldg.—Sunday, Jan. 31, at 7:45 p. m., lecture by Mrs. Elise J. Hite, subject, "Theosophy a Cure for Worry"; all welcome.

DIVINE SCIENCE

THE First Divine Science Church will hold service at Starr King Hall, 14th and Castro, Sunday at 11 a. m.; Mrs. Shipman will speak at 7:45 p. m.

"THE Future Religion and Politics of the World"; free lecture at Loring Hall, 11th and Clay, Sun, Jan. 31, at 7:30 p. m.

CHRISTIAN SCIENCE

CHURCHES OF CHRIST, SCIENTIST—First Church, 17th and Franklin sts.; Second Church, 34th and Elm sts., one block east of Telegraph ave.; Third Church, Masonic Temple, E. 14th st. and 34th ave.; Fourth Church, Masonic Temple, E. 14th and 8th ave.; Fifth Church, I.O.O.F. Hall, E. 14th st. and 82d ave.; Sixth Church, 250 41st st., two blocks east of Broadway; Seventh Church, Ebell Auditorium, 1440 Harrison st. Subject tomorrow: "LOVE."
Sunday services at 11 a. m.; Sunday-schools at 9:30 a. m. (Seventh Church at 9:45 a. m.); Wednesday testimonial meetings at 8 p. m.; Sunday evening services at First and Second churches at 8 o'clock.
Reading rooms open daily, excepting Sundays and holidays—Perry Bldg., 414 13th st., from 9:30 a. m. to 9 p. m., excepting Wednesdays, when they close at 7 p. m.; open Sundays from 1 to 5 p. m.; First Church edifice, 12 to 4 p. m., excepting holidays; Sixth Church edifice, 2 to 4:30 p. m.

PROTECT S. P. FRANCHISE, IS APPEAL TO COUNCIL

Urging that the Southern Pacific should be protected on Seventh street, in view of the rate paid by the company for the concession, Charles L. Sturm has filed with the city council a recommendation that this street, in any event, be kept free of automobile competition. The letter to the council follows:

To the Honorable City Council of the City of Oakland—Gentlemen: In regard to the operation of "jitney buses" on Seventh street, while I am not against any fair opposition lines for the welfare of the people and the city in general, but in this case I believe it unfair to the Southern Pacific Railroad Company to allow any opposition lines on Seventh street, for I am of the opinion that the Southern Pacific Company paid well for the privilege of running on Seventh street. They are paying the city of Oakland $8000 per year, also have paved the street from Fallon street to the mole, and light it the same distance, consequently, they should have some consideration shown them in this matter, and be allowed that right of way exclusive from any opposition. Yours very truly,

CHAS. L. STURM,
A property owner.

THAT JAR OF MUSTEROLE ON THE BATH-ROOM SHELF

Has Relieved Pain for Every One in the Family.

When little Susie had the croup; when Johnny got his feet wet and caught cold; when Father sprained his knee, when Granny's rheumatism bothered her—

That jar of MUSTEROLE was right there to give relief and comfort.

MUSTEROLE is a clean, white ointment, made with oil of mustard. It will not blister like a mustard plaster.

Quick relief for Sore Throat, Bronchitis, Tonsilitis, Croup, Stiff Neck, Asthma, Neuralgia, Headache, Congestion, Pleurisy, Rheumatism, Lumbago, Pains and Aches of the Back or Joints, Sprains, Sore Muscles, Bruises, Chilblains, Frosted Feet, Colds on the Chest (it often prevents Pneumonia). Nothing like MUSTEROLE for croupy children.

At your druggist's in 25c and 50c jars, and a special large hospital size for $2.50.

Be sure you get the genuine MUSTEROLE. Refuse imitations—get what you ask for. The Musterole Company, Cleveland, Ohio.

MUSTEROLE

EPISCOPAL

ST. PAUL'S CHURCH, cor. Grand ave. and Monticeto; the Rev. Alexander Allen, rector—Holy Communion, 8 a. m.; church school, 9:45 a. m.; kindergarten, 11 a. m.; morning service and sermon, 11 a. m.; vespers with address, 4:30 p. m.; on account of engagements at Stanford University, Bishop Gailor will not be able to be present.

St. John's Church
EIGHTH AND GROVE STS.
Rev. Irving Spencer, rector.
Services, 7:45, 9:30, 10:10, 11 a. m.; 7:45 p. m. 11 a. m., "Idleness and Waste"; 7:45 p. m., "Self-Control."
CANDLEMAS TUESDAY, FEB. 2.
Solemn vespers with procession with candles; special music. Vested male choir; Dr. Howard Middleton, director.

ST. PETER'S CHURCH
LAWTON AVE. AND BROADWAY.
Rev. Edgar F. Gee, rector.
HOLY EUCHARIST AND SERMON, 9 A. M.
Church school, 10:15 a. m.
Morning prayer and sermon, 11:15 a. m.
EVENSONG AND SERMON, 7:30 P. M.

ST. ANDREW'S CHURCH, cor. 12th and Magnolia sts.—Services 11 a. m. and 7:45 p. m.; Sunday-school, 9:45 a. m.

ADVENT.

PILGRIM ADVENT CHRISTIAN, 811 23d st., near West; F. W. Shattuck, pastor—Sunday-school at 9:45; Mr. Thoms will speak at 11 a. m.; no later services on account of the semi-annual conference now being held in San Francisco.

SPIRITUAL TRUTH

SPIRITUAL TRUTH CENTER, 559 12th. Sun., 11 a. m., sermon "Two Rules for Prosperity"; a message song service.

DEATH OF MILLIONAIRE MAY DRIVE SISTER MAD

SAN FRANCISCO, Jan. 30.—Miss Frances Howard, sister of the late Edward H. Howard, president of the Howard Cattle Company, and millionaire club man of San Mateo, who succumbed to injuries received in the accident in the California-Pacific building January 6, when an elevator plunged seven stories to the basement, was examined as to her sanity today. The hearing was held before Superior Judge Graham at the detention hospital. Miss Howard's condition is the direct result of the worry she underwent following the accident to her brother. Ever since January 10 she has been a patient at the Florence Ward sanitarium.

During today's examination, a request was made that she be allowed to return to San Mateo and be cared for by her sister until next Saturday. This was granted by the court. The case was postponed for a week in order to await the arrival of Miss Howard's mother, who is hurrying here from the east.

MOTORISTS ARRESTED AFTER COLLISIONS

Samuel Dunlap, a chauffeur, and Charles L. Powell, a hotel man, were arraigned before Police Judge George Samuels today on charges of driving their automobiles while they were under the influence of liquor. Dunlap collided with a machine driven by J. Maurer, 4215 Piedmont avenue, at Twentieth and Broadway last evening. He was taken to the police station by Patrolman Ordell and booked.

Powell was arrested at East Fourteenth street and Fourteenth avenue by Patrolman W. I. Hodgkins. He drove his machine into another driven by J. D. Francis, 2085 Twenty-fourth avenue. Witnesses declared that Francis was in no way to blame for the accident and Powell was placed under arrest. He has been released on $500 bail. The cases were continued for trial.

ASSOCIATED BIBLE STUDENTS

ASSOCIATED BIBLE STUDENTS
NEW I. O. O. F. BUILDING
ELEVENTH AND FRANKLIN STS.
BIBLE CLASSES 3 AND 4:30 P. M.
Special Public Service 7.45 P. M.
E. D. SEXTON
of London, England, will speak on a most important topic:
"Unanswered Prayers
or, Why Does God Not Stop the War?"
THE PUBLIC IS WELCOME.
DON'T MISS THIS ADDRESS ON A MOST PERTINENT SUBJECT.
TELL YOUR FRIENDS.
SEATS FREE; NO COLLECTION.

BAPTIST

FIRST BAPTIST CHURCH
TELEGRAPH AVE. AT JONES ST.
Wm. Keeney Towner, Minister
"Reclamation Sunday"
Mr. Towner will preach at both services.
11 a. m. subject—
"Building the City Gates"
7:30 p. m. subject—
"Rallying the Clans"
Excellent music. Sunday-school, 9:45 a. m., A. E. Caldwell, Supt.; Young People's meeting, 6:15. Feature:
"The Spirit That Makes Alive"
SHARE IT WITH US

MELROSE BAPTIST, 47th ave. and Bond st.; Britton Ross, pastor—11 a. m., "The Square of Life"; 7:45 p. m., "Lost and Saved"; Sunday-school, 9:45 a. m.

UNIVERSAL TRUTH

THE Universal Truth Association hold Sunday morning service in the Rock Ridge Vernon Hall, 11 a. m. Ida Mansfield Wilson, speaker, subject, "Divine Promises"; evening service is held at 5534 Lawton ave., Oak.; I. M. Izett, speaker at 8 p. m.; all welcome.

BETHANY HALL

BETHANY HALL
1940 TWENTY-THIRD AVE., EAST OAKLAND.
1940 23d ave., East Oakland.
Sunday evening at 7:45 p. m. a special gospel service will be conducted by Mr. Edward Stack, well known evangelist. Come and hear what he has to say.
SEATS ARE FREE AND NO COLLECTION

GOSPEL AUDITORIUM

GOSPEL AUDITORIUM,
42d and Rich sts., 1 blk. east of Telegraph.
Sunday, Jan. 31. Brother Nichols will preach both afternoon and evening; 3:15 p. m. subject, "From the Top of the Rocks"; 7:45 p. m., "Safe, Sure and Satisfied."

UNITARIAN

FIRST UNITARIAN CHURCH
cor. 21st and Castro sts.; William Day Simonds, minister—Sermon by Rev. Paul McReynolds, subject: "A New Testament Conversion." Address by Dean E. M. Wilbur at 10:15, "A Visit to the Unitarians of Hungary." Public cordially invited.

METHODIST

First Methodist Episcopal Church
BROADWAY, AT 24TH ST.
Rev. Geo. W. White, D.D., pastor.
The pastor will preach at both services.
11 a. m. subject—
"Religious Certainty"
7:30 p. m.—
"The Sin Which Has No Pardon"
Sunday-school, 9:45; W. C. Weld, Supt.
Young People's meetings at 6:15.
Prayer meeting Wed. night, 7:45.
Young Men's League, Thurs., 6:30-8:15.

Pioneer Methodist Church
COR. TELEGRAPH AND 27TH STS.
EVANGELISTIC MEETINGS
11 a. m. and 7:30 p. m.; preaching by
HAROLD GOVETTE
An evangelistic campaign will be continued indefinitely with preaching each day at 2:30 and 7:30 p. m.

SHATTUCK AVE. M. E. CHURCH, 63d and Shattuck ave.; E. J. Bradner, pastor—Morning, 11, "Coming From East and West"; evening, 7:45, "Poetic Justice"; Sunday-school, 10:45 a. m.; Epworth League, 6:45 p. m.

SPIRITUAL

THE First Spiritual Church, Oakland, Athens ave., near San Pablo ave.; Lucinda Parsons, pastor—Sunday, 8 p. m., lecture and messages; Mrs. Parsons and Mrs. Walters; Tuesday evening, Feb. 2, public circle; Wednesday, 8 p. m., test meeting.

SPIRITUALIST services Sunday: 8 p. m., materializing and messages; Wed., 8, trance message meeting; Thursday, 8, trumpet messages. Dr. Elma Gill, 525 13th; phone Oakland 5621.

TRINITY SPIRITUALIST CHURCH, 529 12th st.—Services every Sunday eve., 7:45; song service, solos, short addresses, Meany messages; Rev. S. Cowell, F. K. Brown, Mrs. A. McMillen and others. All made welcome.

SPIRITUALIST meeting Sun., 8 p. m., 819 35th st., near West—Trumpet messages, Mr. Dickson. Phone Piedmont 2471.

FRATERNAL CIRCLE, 411 13th st.—Sun., 8 p. m., address by O. Glasford; messages by Mrs. Mitchell, Knott, Burnside, Mr. Brooke.

SPIRITUALIST AID AND MISSION, 2313 San Pablo—Sun., 8 p. m., Rev. Kate Harveston of S. F., Mrs. Smith, Mrs. Loewen, Mr. Froschusir, messages only Wed., 8 p. m.

FRUITVALE SPIRITUALIST CHURCH, Carpenters' Hall, cor. Fruitvale ave. and E. 12th st.—Sunday, 2:30 p. m., Mrs. Amanda Smith, Henry Froschusir, pastor; lyceum 1 p. m., for the children; every one invited.

ALL EXPLORATION HALTED BY WAR

Admiral Peary Addresses Explorers' Club at Tenth Annual Dinner.

By Associated Press.

NEW YORK, Jan. 30—The European war has paralyzed exploration. Rear-Admiral Robert E. Peary, retired, president of the Explorers' Club, said at the tenth annual dinner of the club here last night. Only those geographical expeditions which already have started will continue their work, he said, the others having been postponed. In regard to the lessons of the war itself, the Rear Admiral declared, three things were vital to the United States—preparedness, a powerful navy and the possession within our own borders of the means to conduct vigorous offensive and defensive operations.

Dealing with the exploration situation, the speaker noted that the projected Austrian expedition of Koenig, to the South pole regions, and that of the British explorer Stackhouse, have been abandoned for the time, and he regarded it as improbable that Australia will resume interest in Mawson's work until the close of the war. The British expedition under Shackleton, having already been begun, probably will work out along its proposed lines. Amundsen's North polar expedition also has been deferred, said the Rear Admiral. Of the two expeditions now in the North pole regions, that under McMillan has been heard from briefly, while the whereabouts of Stefansson and his two companions is still unknown.

The speaker urged that the Roosevelt, which is especially equipped for ice fighting, be sent into the South polar regions under Captain Robert E. Bartlett, who commanded the ill-fated Karluk, for purposes of scientific investigation.

The loss of the Karluk was described by Bartlett, who told of the events from the time she left Wrangel Island. Just as she began to settle, he said, he placed on the deck the flags and a talking machine rendering the Chopin funeral march. Then he ran for safety, and standing bareheaded on an ice floe with his men watched the ship go down.

Sir Douglas Mawson, the Antarctic explorer, spoke of the probability of a fatal ending to the Stefansson party. The war, he said, would probably make impossible any attempt at rescue.

FENDER ON CAR SAVES LIFE OF LITTLE GIRL

Maude Everett, 9 years of age, of 770 Forty-fourth street, was run down by a Grove street car last evening at Forty-fourth street, but the child had the good fortune to be rolled back into the fender of the car, where she lay, almost unhurt, until the motorman was able to bring the car to a stop. The child received only minor injuries as a result of the accident.

The little girl was on her way home and attempted to cross the street in front of a south bound car. She was knocked from her feet and rolled back till the fender picked her up and carried her.

Despite the slight bruise on her knee, and the shock, the girl was able to walk home. The accident was seen by Mrs. Henry Nedderman, wife of Corporal Nedderman of the northern station, who reported it to the police. An investigation was made by the police. They were unable to ascertain the number of the street car or the names of the crew.

SUE FOR DAMAGES.

Minnie Limbah, who sustained injuries to her knee when a motorcycle on which she was riding with Anton Lepro at Thirteenth and Fallon streets a year ago collided with an automobile belonging to G. S. and E. D. Wood, has commenced suit for $1050 damages. Lepro received a fractured skull as the result of the mishap. He alleges in a similar suit, and he wants $544 damages.

"PARSIFAL" MOTION PICTURES.

Motion pictures of "Parsifal" will be shown at the Myrtle Street Congregational church tomorrow evening, when Seth Cushman, organist of the church, will interpret the Wagnerian opera.

Infection!

Little hurts often cause serious ailments—sometimes *Blood Poison.* Germ infection is a danger always present. *Safety First!* Kill the germs—prevent Infection by using

SLOAN'S LINIMENT

The Great Antiseptic.

Good for cuts, sores, sore throat, bruises, swellings, scratches and bites of animals.

Buy a bottle to-day.

At all dealers. Price 25c., 50c. & $1.00

Dr. Earl S. Sloan, Inc. Phila. & St. Louis

LATEST NEWS of OAKLAND'S NEIGHBORS

MANY ENROLL IN NIGHT CLASSES

San Leandro Evening School Has Gratifying Increase of Ambitious Students.

SAN LEANDRO, Jan. 30.—New applications have brought the total enrollment of the San Leandro night school up to 165, showing a gain from 41 to that figure in less than two weeks. This is considerably above the expectations of the educational authorities who looked for a considerable time to pass before the classes attracted so many students.

The interest displayed in the institution, say local educators, emphasizes the need of it. The night school is self supporting, the funds being provided in proportion to the daily average attendance. [illegible] is at present in charge of the night classes. He is at present studying for a master's degree at the University. G. R. Kleeburger, for many years a member of the faculty of the State Normal School at San Jose, has been added to the staff. He is one of the State's best known educators. That a third teacher will be needed before long is the prediction of Principal Guy Smith.

VICTIM OF FALL FROM SCAFFOLD RECOVERING

HAYWARD, Jan. 30.—John Smith, son of Mr. and Mrs. George H. Smith of this city, who was severely injured in a fall from a scaffold at the Panama Pacific Exposition grounds Monday has been removed to his home here. His condition is improving and he will return to work after a short rest.

The staging on which Smith was engaged putting up electrical fixtures broke and he fell 25 feet. He was rushed, in an unconscious condition, to the Receiving Hospital, where a thorough examination was made by the attending physicians. Concussion of the brain was feared, after he had regained consciousness it was found that he was suffering largely from the shock and painful body bruises.

STRUCK BY S. P. FLYER AND INSTANTLY KILLED

SAN LEANDRO, Jan. 30. — Richard Groves, who until a month ago owned the Park Floral company at 1438 Haight street, San Francisco, was struck and almost instantly killed between here and San Lorenzo last night by the Southern Pacific Stockton flyer. He was placed on the train but dies before reaching Niles.

Groves was walking across the track and evidently did not hear the approaching train until it was upon him. After selling his interest in the floral establishment he engaged in hothouse experiments. He leaves a brother, F. R. Groves of 5500 East Fourteenth street, Oakland. He was 43 years of age and unmarried.

OFFER BEAUTIFYING AWARD.

SAN LEANDRO, Jan. 30.—Following the action of a representative meeting of citizens in appointing committees to supervise the beautifying of the city, the Merchants' Association has donated a sum of money with the stipulation that the city beautiful committee offer it to the three boys and girls who make the best showing in the planting of flowers. The manner of the award has been left to the committee headed by Farley Granger.

WILL PRESENT MASQUE.

SAN LEANDRO, Jan. 30.—The annual Spring festival for which the San Leandro Camp Fire girls are preparing will include the presentation of a masque, dealing with the ideals and activities of the organization. The girls are rehearsing their parts under the direction of Miss Ethel Saunders. All the members are contributing ideas for the allegory and the masque will be a unique accomplishment.

PLAN IMPROVEMENTS.

HAYWARD, Jan. 30.—Notice that the Castro Valley Improvement Club will discuss new betterments at its next meeting Wednesday evening has been given to all its members who have all been urged to attend. The committee of arrangements will also be appointed to have charge of a whist tournament to take place on Saturday evening, February 6.

ORDER PAYS DEATH CLAIM.

SAN LEANDRO, Jan. 30.—A draft for $1000 has been received by R. L. Clark, recorder for San Leandro Court of Honor from L. M. Dixon, supreme treasurer of the Court of Honor of Springfield, Ill., in payment of the death claim of Amalia Benassini, deceased. The draft has been turned over to Steve Benassini, the beneficiary. The claim was allowed eleven days after death.

SUES FOR DAMAGED AUTO.

SAN LEANDRO, Jan. 30.—Claiming his automobile was damaged to the extent of $239 by the carelessness of the driver of a garbage wagon, John Perry has sworn to a complaint against P. Bandoni, P. Feconi and L. Peoletti before Justice of the Peace Frank Mitchell.

WILL EXHIBIT LIBRARY.

SAN LEANDRO, Jan. 30.—Photographs of the San Leandro Carnegie Library were taken yesterday and will be shown at the Educational building of the Panama Pacific Exposition as part of the library exhibits. Interior and exterior views will be shown.

LUNCHEON TO PRINCIPAL.

SAN LEANDRO, Jan. 30.—The faculty of the Grammar School gave a luncheon to Principal Guy Smith and Mrs. Charlotte Lynch one of the teaching staff in honor of their birthdays this week. Both birthdays fell on the same day. The popular educators were given a surprise

New Justice Hunts Up Ritual Before He Marries Couple

SAN LEANDRO, Jan. 30.—Unlike the life of a policeman the life of a magistrate is a happy one, according to Justice of the Peace Frank Mitchell. His first duty in taking up office was to perform the marriage service. Mitchell is an attorney and knows lots about legal procedure, but when it comes to marrying he required some information.

While the young couple waited the magistrate hunted up the court records for the formal list of questions and answers. Then when he had committed to memory "Do you take this woman for your lawful wedded wife?" etc., the ceremony was performed without a hitch. Mitchell found a typewritten copy of a memorandum of how to conduct an affair of the kind on the last page of the record.

BURGLAR AIMS SALAD SPOON AT WOMAN

SAN LEANDRO, Jan. 30.—Mrs. W. R. Cozatt, who surprised a burglar in her home in Broadmoor this week, says he aimed one of her salad spoons at her head in place of a revolver. She recognized in the menacing weapon a favorite piece of silverware and called to her husband to intercept the intruder. He escaped, however.

Since the burglary a silver chain belonging to the Cozatts was found by L. H. Begier on Stanley road. He also found a pair of pearl eardrops, apparently stolen from some other home. Several other burglaries had been perpetrated in the neighborhood and the householders had failed to notify the police. Marshal Joseph Peralta and Constable Al Lacunha have asked the residents to immediately notify them in case of a burglary.

FARM ADVISER NIXON DISCUSSES APPLE CARE

HAYWARD, Jan. 30.—How many a rosy cheeked apple harbors a worm at its root? But the worm, says Farm Adviser Nixon may be prevented from making its home in apples. By a system of spraying he claims the apples and pears in local orchards may be kept whole and sound.

Nixon will explain a method of preventing wormy apples and pears in a paper before the Hayward Center of the Alameda County Farm Bureau at a meeting here Monday evening. The apple worm is the larva of the codling moth a small type of moth. Its destructive presence in the fruit may be prevented by science. Hayward farmers if they are not already posted will learn just how.

FIRE ALARM SYSTEM IN SAN LEANDRO URGED

SAN LEANDRO, Jan. 30.—The need for the installation of a fire alarm system is recognized here. Fire insurance rates are high especially in the business section and the fire protection afforded by the fire alarm would make the rate considerably lower.

Some time ago a representative of the firm that has installed the system in the fair grounds offered to install 35 boxes here at a total cost of $5000 with an initial payment of $1000 and an annual payment of a like amount until the contract price was liquidated.

EAGLES ELECT.

HAYWARD, Jan. 30.—Officers of the Hayward Aerie of Eagles were elected this week as follows: Past president, E. W. Thurman, president, H. Fisner; vice-president, A. Christensen, chaplain, M. Kayle, treasurer, J. Gleichman, secretary, H. W. Klee, conductor, C. Pape, inside guard, C. Wessman, outside guard, F. Lake; trustees, P. Moody, Thomas Stephens, G. H. Newman; doctor, A. M. Galbraith.

"HARD TIMES" DANCE.

HAYWARD, Jan. 30.—Thyra Lodge, Society Dania, will give a hard times dance this evening in Dania Hall. Original costumes will be worn by the guests of the lodge and the event promises to be one of the most entertaining held here this season.

CLUB MEETINGS SCHEDULED.

HAYWARD, Jan. 30.—Three important meetings are scheduled in the February program of the Hill and Valley Club. Miss Annie Florence Brown, Oakland school director will talk on "Modern Education" at a meeting of the club Monday, February 1.

PLAN EVANGELISTIC CAMPAIGN.

The members of the Pioneer Methodist church, together with their pastor, Harold Govette, will enter into an evangelistic campaign for new members, beginning tomorrow morning and continuing for several weeks. Preparations for the meeting have been in progress for some time and during this week a large chorus has been in training and a number of cottage prayer meetings have been held. Mr. Govette, who will do the preaching has had wide experience as an evangelist, having conducted successful evangelistic campaigns in many of our coast cities and throughout many of the eastern states.

TO TRANSPORT GOLD.

By Associated Press.

BUENOS AYRES, Jan. 30.—The government has decided to transport to Buenos Ayres the deposits of gold at the Argentina legations in the United States and in Europe.

MARE ISLAND NOTES

MARE ISLAND, Jan. 30.—Mare Island will dock and repair at least four of the dreadnaughts which are to come to this coast this spring to attend the Panama-Pacific exposition as the secretary of the navy has requested the hull division officials at the local naval establishment to advise the navy department the exact date that the [illegible] will be ready to dock these battleships.

North Head will be the next radio station on this coast to be overhauled, according to advices received at Mare Island today from Washington, D. C.

With the placing of the cruiser Buffalo out of commission at Mare Island this week, another ship is left here to take up valuable space at the navy yard quay wall.

YACHT CLUB MEETS.

VALLEJO, Jan. 30. — The annual meeting of the Vallejo Yachting and Rowing club last Thursday night attracted many of the amateur tars to the club house on the water front where a presentation had been arranged to follow the business session of the club. The annual reports of the various officers showed the organization to be in an exceptionally prosperous condition.

CONSIDERING GRADE CHANGES.

VALLEJO, Jan. 30. — The members of the city council are now actively engaged in the task of going over the proposed changes of grade in 50 blocks north of Virginia street which are expected to be improved in the near future.

FOOTBALL STAR IN VALLEJO

VALLEJO, Jan. 30.—"Chief" Dockstadder, the Indian football star now attached to the cruiser Chattanooga, was a visitor in town Friday. Dockstadder formerly played with the All-Vallejo eleven and has many friends here.

Only 98c FOR THE $4 Dictionary

(Like Illustrations in the Announcements From Day to Day)

It is the ONLY entirely NEW compilation by the world's greatest authorities from leading universities; is bound in full Limp Leather, flexible, stamped in gold on back and sides, printed on Bible paper, with red edges and corners rounded; beautiful, strong, durable.

CLIP THIS COUPON

THE OAKLAND TRIBUNE DICTIONARY COUPON

To show that you are a reader of this paper, present ONE of these coupons at the OAKLAND TRIBUNE office, Eighth and Franklin, or the Broadway Branch, 1421 Broadway, and get a copy of the genuine limp leather New Modern English Dictionary .... **For 98c**

Half Leather—$1.?—Cloth—48c.

MAIL ORDERS

[illegible] book by parcel post, include EXTRA 7 cents within 150 miles, [illegible] 150 to 300 miles; for greater distance ask your postmaster [illegible] for 3 pounds. Address THE TRIBUNE Dictionary Dept., Oakland, Cal.

WILSON PREDICTS U. S. PROSPERITY

Declares Country on the Brink of Unparalleled Progress.

WASHINGTON, Jan. 30.—Declaring that the "mass of interrogation points" which had for twenty years checked business enterprise, were now swept away and predicting that the United States is soon to enter on a new era of prosperity, President Woodrow Wilson, before the American Electric Railway Association Convention, declared that this country is on the brink of a season of progress unparalleled by anything in history.

The president, outlining what the Democratic congress has attempted to do, declared that a test period would of course be needed to determine the value and working of all the reforms in question, but, he declared, with the reaching of a common understanding, the different [illegible] to commercial triumph would [illegible].

He spoke of the "rules of the game," and declared that "nothing must be done under cover." In outlining his ideas as [illegible] he said:

"HORNS" DISAPPEAR.

"I have always maintained that the only way in which men could understand one another was by meeting one another," said the President. "If I believed all that I read in the newspapers, I would not understand anybody. I have met many men whose horns dropped away the moment I was permitted to examine their character."

"It seems to me that I can say with a good deal of confidence that we are upon the eve of a new era of enterprise and prosperity.

"Enterprise has been checked in this country for almost twenty years, because men were moving amongst a maze of interrogation points. They did not know what was going to happen to them. All sorts of regulations were proposed and it was a matter of uncertainty what sort of regulation was going to be adopted. All sorts of charges were made against business, as if business were at fault, when most men knew that the great majority of business men were honest, were public-spirited, were intending the right thing, and the many were made afraid because the few did not do what was right.

ALL FOR FAIRNESS.

"The most necessary thing therefore, was for us to agree, as we did by slow stages agree, upon the main particulars of what ought not to be done and then to put our laws in such shape as to correspond with that general judgment. I, for one, have never doubted that all America was of one principle. I have never doubted that all America believed in doing what was fair and honorable and of good report. But the method of control by law against the small minority that was recalcitrant against these principles was a thing that I found difficult to determine upon. And it was a very great burden, let me say, to fall upon a particular administration of this Government to undertake practically the whole business of final definition. That is what has been attempted by the Congress now about to come to a close. It has attempted the definitions for which the country has been getting ready or trying to get ready for nearly half a generation.

REMOVE UNCERTAINITIES.

"It will require a period of test to determine whether we have successfully defined them or not, but no one needs to have it proved to him that it was necessary to define them and remove the uncertainities and the uncertainities being removed, common understandings are possible and a universal co-operation.

"In the first place I feel that the mists and miasmic airs of suspicion that have filled the business world have now been blown away. I believe that we have passed the era of suspicion and have come now into the era of confidence. Knowing the elements we have to deal with, we can deal with them, and with that confidence of knowledge we can have confidence of enterprise. And that enterprise is going to mean this. Nobody is henceforth going to be afraid of or suspicious of any business merely because it is big.

WATCH LITTLE FELLOW.

"If my judgment is correct, nobody has been suspicious of any business merely because it was big, but they have been suspicious whenever they thought that the bigness was being used to take an unfair advantage. We all have to admit that it is easier for a big fellow to take advantage of you than for a little fellow to take advantage of you; therefore we instinctively watch the little fellow. But bond having been given for the big fellow, we can sleep nights.

"The era of private business in the sense of business conducted with the money of the partners—I mean of the managing partners—is practically passed, not only in this country, but almost everywhere. Therefore, almost all business has this direct responsibility to the public in general. We owe a constant report to the public, whose money we are constantly asking for in order to conduct the business itself. Therefore, we have got to trade not only on our efficiency, not only on the service that we render, but on the confidence that we cultivate. There is a new atmosphere for business. The oxygen that the lungs of modern business takes in is the oxygen of the public confidence, and, if you have not got that, your business is essentially paralyzed and asphyxiated.

COMMON UNDERSTANDING.

"I take it that we are in a position now to come to a common understanding, knowing that only a common understanding will be the stable basis of business and that what we want for business hereafter is the same kind of liberty that we want for the individual. The liberty of the individual is limited with the greatest sharpness where his actions come into collision with the interests of the community he lives in.

"There have been times—I will not specify them, but there have been times—when the field looked free, but when there were favors received from the managers of the course, when there were advantages given, inside tracks accorded, practices which would block the other runner, rules which would exclude the amateur who wanted to get in. That may be a free field, but there is favor, there is partiality, there is preference, there is covert advantage taken of somebody and, while it looks very well from the grandstand, there are men whom you can find who were not allowed to get into the track and test their powers against the other men who were racing for the honors of the day.

SPORTSMANSHIP SPIRIT.

"I think it is a serviceable figure. It means this that you are not going to be barred from the contest because you are big and strong and you are not going to be penalized because you are big and strong, but you are going to be made to observe the rules of the track and not get in anybody's way except as you can get out of his way by having more vigor and skill than he has. It has the spirit of true sportsmanship that ought to get into everything, and men who, when they get beaten that way, squeal do not deserve our pity.

"Some men are going to get beaten because they have not the brains, they have not the initiative, they have not the skill, they have not the knowledge [illegible] other men have. They will have to be employed, they will have to be used where they can be used. We do not need to conceal from ourselves there are varieties of capacity in the world. Some men have heads, but they are not particularly furnished.

RULE OF PUBLICITY.

"There are, therefore, I suppose, certain rules of the game. I will mention what seems to me some of them. I have already mentioned one of them by way of illustration. First of all is the rule of publicity,—not doing anything under cover, letting the public know what you are doing and [illegible] according as it is. There are a great many businesses in this country that have fallen under suspicion because they were so secretive, when there was nothing so secret that was dishonorable. Publicity which is required in sport is required in business. Let's see how you are running the game.

"Then, in the second place, there is a full equivalent for the money you receive, the full equivalent in service; not trying to skimp in the service in order to increase profits above a reasonable return, but trying to make the profits proportioned to the satisfaction of the people that you serve. There is not any more solid foundation for business than that.

"CONSCIENCE IN BUSINESS."

"Then, in the third place, this game requires something more than ordinary sport. It requires a certain kind of conscience in business, a certain feeling that we are, after all in this world because we are expected to make good according to the standards of the people we live with. That, after all gentlemen, is the chief compulsion that is laid on all of us.

"Then the fourth rule, as it seems to me, is the rule of having the spirit of service. I know men in this city—there are men in the scientific bureau of this Government whom I could cite—who could make very big salaries, but who prefer the satisfaction of doing things that will serve the whole community, and doing them just as well as they possibly can be done. I, for one, am proud of the scientific bureau of this Government."

Concluding with a reference to his belief in freedom of speech the President said: "I have been subjected to free speech myself and it is hard to endure sometimes because the office of the President seems to be the clearing-house for original ideas. I am brought more original ideas per diem I dare say, than any other person in the country, and therefore pay the penalty of freedom of speech."

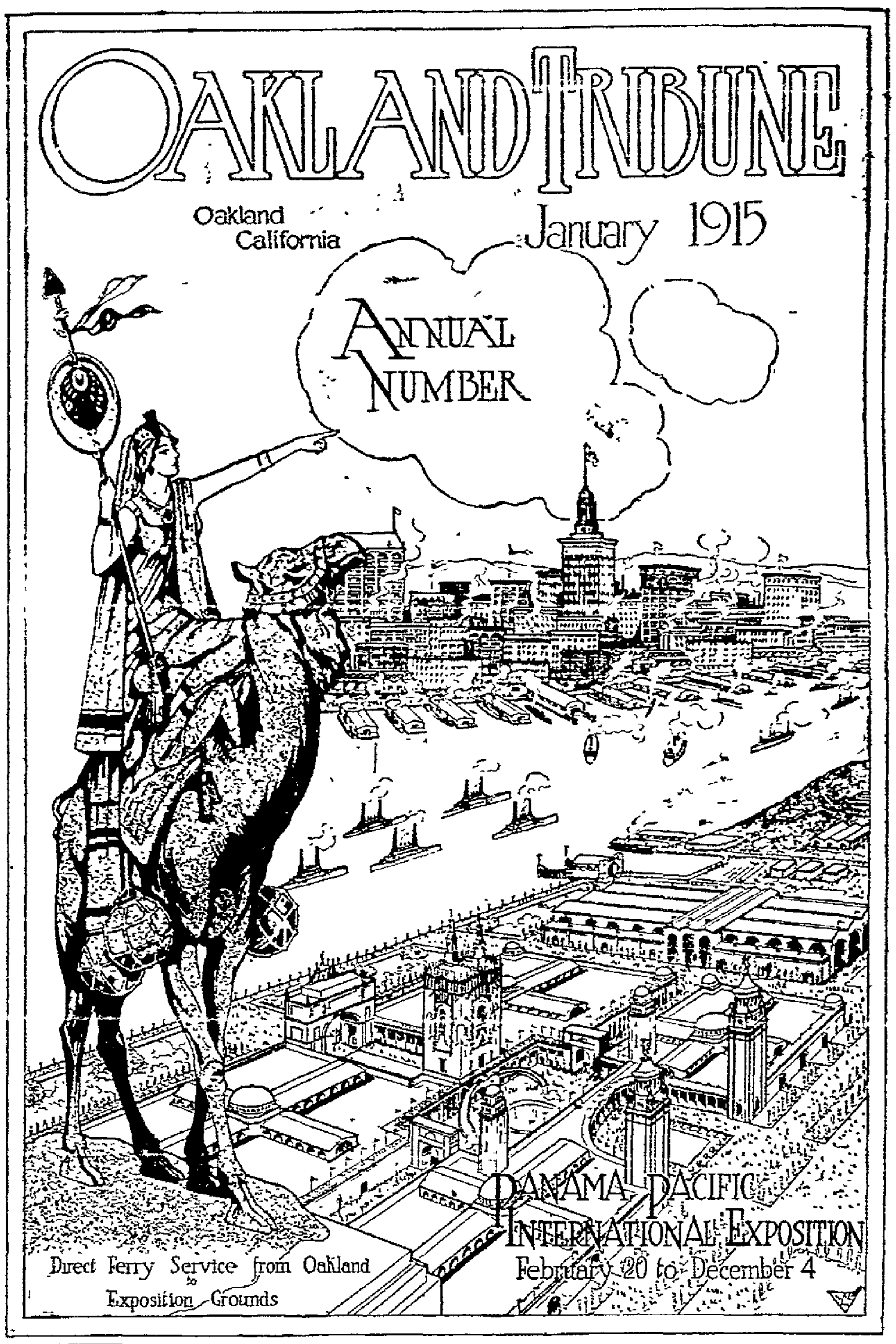

1915

Oakland Tribune.

Annual Number

OUT NOW

This year's number, we believe, is the most complete editorial and pictorial edition we have yet published. It contains only the latest and best information on Oakland, Berkeley, Alameda and the county as a whole.

The Exposition is given liberal space in news and pictures.

This year, more than ever before, Oakland and the surrounding communities must avail themselves of the chance to become better known. A splendid way in which you can help is to

Send THE TRIBUNE ANNUAL to Your Friends Everywhere

Copies READY FOR MAILING— POSTAGE INCLUDED— FOREIGN POSTAGE 8c EXTRA. **25c ea.**

LEAVES PRISON ONLY TO BE REARRESTED

E. S. Dunbar, who was rearrested at the gates of Fort Leavenworth, the federal prison, as he was leaving the place after having served sentence as a counterfeiter, was arraigned before Judge George Samuels today on a charge of passing fictitious checks. The case was continued for preliminary examination.

Inspector Harry Caldwell, head of the local bureau of criminal identification returned from Fort Leavenworth with Dunbar last night. Dunbar is alleged to have passed bad checks on local merchants six years ago and will be tried here for this offense. The specific charge is the issuance of a check for $32, cashed by Rehor and Lancaster, a local tailoring firm.

Dunbar was arrested here many years ago on a similar charge, and because of his previous good reputation he was released on probation. He is a married man, 45 years of age.

VOTE GENERAL STRIKE.

By Associated Press.

FLORENCE, Italy, via Rome, Jan. 30.—Some 1500 members of the Labor Exchange have decided upon a general strike to begin tonight, as a protest against the increase in the price of food. The authorities have taken strict measures to prevent disturbances.

SUITS MADE OF TIN, WOOD PULP OR GLASS

By Associated Press.

CHICAGO, Jan. 30.—Your new suit is quite likely to be of pure vegetable origin or may even be constructed of tin or of almost any material but wool, according to a warning issued today by directors of the National Merchant Tailors' Association now preparing for their annual convention. The association is getting ready a pure wool bill to be submitted to Congress.

According to the tailors, suitings may be made of tin shavings, wood pulp and wood fiber, twisted to resemble silk threads, spun glass, wool cardings, sweepings forced into an open cotton mesh by pneumatic pressure, jute, cotton or hemp.

NEWSPAPER MERGER.

By Associated Press.

DETROIT, Jan. 30.—Officers of the Evening News Association of this city announced last night the merger of the Detroit Tribune, morning paper, into the Detroit News, afternoon paper and the discontinuance of the morning publication, except on Sundays when it will be known as the Detroit News-Tribune. The Detroit Tribune was first established seventy-nine years ago.

EXCLUSIVE ASSOCIATED PRESS SERVICE

Oakland Tribune.

50c PER MONTH Daily and Sunday

VOL. LXXXII. OAKLAND, CALIFORNIA, SATURDAY EVENING, JANUARY 30, 1915. NO. 163.

POLICE RAID 'SOCIETY' HOMES

Gambling Expose May Reach Fashionable Clubs Is Fear

LOS ANGELES, Jan. 30.—With a record of eighty-six rooming houses as the trophy of the first raid in the new "general vice crusade," and charges of gambling or vagrancy lodged against prominent citizens, the Los Angeles police have terrorized citizens of high life of the city and threats are made that the police will next begin on the fashionable clubs.

That gambling, especially under the protection and patronage of rich men and society leaders, has reigned rampant in private homes, where informal "clubs" gathered and laws were violated, is the charge of the police, who have also unearthed evidence of other vices as well, and have declared that the "rooming houses" raided were in reality "joints."

Last night, at midnight saw the beginning of the raids. The police, scattered over the city, at a common signal, attacked the different places and fifty-four women and sixteen men were taken into custody. The police worked on the raids until past midnight. Not only gambling places, but other alleged headquarters of vice were raided in the general vice crusade, many of the women being placed under arrest on vagrancy charges.

The "crusade" began with the raid in Glendale last Saturday of a flat where Tom Poste, prominent clubman, and his brother, Will Poste, were arrested, together with several other persons and a number of women. The women involved were: Mrs. Elsa Clarke, wife of Howard Clarke, and Mrs. May Simon, wife of William Simon, both of whom paid $5 fines when accused of disorderly conduct.

Mrs. Tom Poste is better known as Edna Maison, and declares that she will use the evidence of the raid in a divorce suit. Her husband was fined $5. There have been numerous marital troubles in the Poste household. Poste is 40 years old and his wife sixteen years younger.

The police declare that more raids will be made next week.

Thaw's Chauffeur in Break Is Arraigned

By Associated Press.

NEW YORK, Jan. 30.—The arraignment yesterday of Roger Thompson, a chauffeur, who it is alleged, drove the automobile in which Harry K. Thaw escaped from Matteawan Asylum for the criminal insane, was the first move on the part of Franklin Kennedy, deputy attorney general, to bring the five men named in the idictment for conspiracy with Thaw to trial on February 23, when his case is set for hearing. Thompson entered a plea of not guilty and his bail of $1000 was continued.

The others indicted for conspiracy on the charge that they aided Thaw to escape from Matteawan are Richard J. Butler, one-time state assemblyman; Eugene Duffy, Michael O'Keefe and Thomas Flood.

The decision to try all of the cases arising out of Thaw's escape at one time, Mr. Kennedy said, was in line with the program of economy demanded by the attorney general.

"Drifters" Arrested Sent on Their Ways

By Associated Press.

VANCOUVER, B. C., Jan. 30.—Plain clothes detectives have arrested upwards of thirty suspects, men and women, during the past three days in this city. Some they have dispatched out of the city by the Seattle steamer, others they have jailed as vagrants, and others they held on various charges. Finger print identification has been used in every case with satisfactory results from the police point of view. The undesirables, who are stated to be on their way to the exposition at San Francisco, have come from eastern cities in the United States and Canada.

Presidential Bee Buzzes for Senators

By Associated Press.

WASHINGTON, Jan. 30.—Senator Borah of Idaho and Senator Burton of Ohio were named last night by former Senator Bailey of Texas as 1916 presidential possibilities. Senator Bailey spoke at a McKinley day dinner of the Washington Ohio Society at which Senator Burton was guest of honor. Senator Borah also was a guest.

Dies by Electrocution While Taking a Bath

By Associated Press.

BAKERSFIELD, Jan. 30.—While taking a bath yesterday evening, Henry Nelson, a linotype operator employed on a local newspaper, was electrocuted. Nelson, standing in the tub of water, took hold of an extension electric light. Nelson was dead when doctors arrived.

GUEST OF MISS MACLEAN.

Miss Theresita Johnson, daughter of ex-Mayor Johnson of Monterey, is the week-end guest of Miss Jean MacLean. She came to attend the closing party of the winter assembly and has taken up her residence permanently in San Francisco. She is a popular belle in the army set.

AUCTION SALES

J. A. MUNRO & CO.

AUCTIONEERS.

1997 Clay street, corner Tenth street; phone Oakland 4671, will pay highest price paid for merchandise, furniture, etc., or will sell on commission. Sales every Friday.

MARY, QUITE CONTRARY, DIDN'T REMAIN DEAD

Mary Harris, well known police court character, has a namesake. "The other Mary Harris" died a month ago and the public administrator took charge of her estate. For four weeks the friends of Mary Harris of police court fame thought she had departed this vale of suspended and other sentences. In street, city prison and county jail her obituary was discussed and the vicissitudes of her life in Oakland covering a period of many years were recalled.

During last night's storm the jailers at the county bastile were discussing Mary. There came a ring at the side door. Jailer McDonald answered and saw a woman standing in the lobby.

"Hello, Mac," said a familiar voice. "I would like a drink of water."

For a moment the jailer stood aghast. He could not believe what his eyes saw and his ears heard. Yet there could be no mistake, because there was only one person in the world who ever came to the side door at any hour of day or night and asked for a drink of water.

That person was Mary Harris and close inspection soon proved that it was she.

"Hurry up and let me in; it's wet and cold out here." Whether or not Mary had returned from the grave, the jailer recovered his composure and let her in. She had her drink and was handed a jitney, according to a precedent established in her behalf a long time ago.

"We thought that you were dead," came a chorus from the other jailers.

"Dead; I see by the papers that I am, but I ain't; I should worry," said Mary.

Then Mary went out into the night again. This morning she was seen in Washington street haranguing a policeman.

GIRL FIGHTS TO SAVE SUICIDE

LOS ANGELES, Jan. 30.—Battling with a male patient on the railing of a veranda, twenty-five feet above ground, Miss Anna Sellers, a nurse at the county hospital, nearly lost her life today when the man sprang to his death. William McCrary, 58, of San Pedro, the suicide, clad only in a lounging robe supplied by the hospital, left his bed during the early hours of the morning and quietly crept to the veranda on the third floor of the hospital, bent on self-destruction.

Miss Sellers saw McCrary leave his bed, divined his intention, and sped to his rescue. Grappling with the man, she fought a desperate battle in the dark. The patient, suffering from a broken arm, was able to use only his right arm and was being worsted in the fight when he suddenly slipped from the lounge robe and dove to his death on the pavement below.

FIND LIFELESS BODY.

Miss Sellers, overcome by the fight she had made to save the man's life and realizing the terrible tragedy, summoned other assistants, who went to the hospital yard, where they found the lifeless body of McCrary.

McCrary was sent to the hospital from San Pedro several days ago suffering with a fractured left arm. He was moody and in great pain. The nurses tried to cheer him and keep his mind off his trouble, but he was continually immersed in melancholy.

The balcony from which McCrary jumped to his death is fully twenty-five feet above the ground and had the man been possessed of two good arms instead of being crippled it is likely that Miss Sellers would have been hurled to death with her patient.

BATTLE IN DARK.

The battle was fought in the dark, the tragedy occurring shortly after 2 o'clock. In telling of the fight with the delirious patient other inmates of the hospital said:

"McCrary arose, looked about the big ward and then edged toward the door that leads to the balcony. As he slipped onto the porch Miss Sellers sped through the room and threw her arms around him. For a minute he was powerless to move and Miss Sellers called for help. The patient screamed in his delirium: 'Let me go! The storm is calling me.' Then, twisting from his lounge robe, the man leaped over the balustrade into the night. He had gone to the storm."

STANFORD-U.C. STILL AT OUTS

Dove of Peace Is Long Ways From Colleges, Students Declare.

STANFORD UNIVERSITY, Jan. 30.—That the student bodies at Stanford and California are a long way from the peace stage is the growing opinion on this campus. As far as the local body is concerned indifferent attitudes have been taken for the most part, but much dissatisfaction has been shown by some students at what they call an "unsatisfactory peace." These men believe that Stanford is losing all and gaining nothing by the terms of the tentative agreement. California today, according to the dissenters, calls for few of her students from Davis and the Affiliated Colleges. The registration is so large that there is little need for asking the services of the sister schools. The only shining example of athletes who have registered in the off-the-campus departments are King Brady, brilliant first baseman of another generation, and Eddie Beeson, the high jumper. Both of these, it is said, attended the Affiliated Colleges.

STANFORD'S CONTENTION.

The great contention by Stanford was her limited registration as compared with that at Berkeley. This is why the cardinal rebelled at giving up the freshmen. In answer to this California offers to give up entering "off-the-campus" athletes in intercollegiate contests. At most a very few athletes from either Davis or San Francisco ever try for the varsity teams. These students at the auxiliary colleges usually carry from two to three years' work at California before entering the more intensive schools. This gives California the use of such men for two track meets or football games, at least, while Stanford, without the freshmen, is developing scanty material from the three upper classes. There seems to be no gain here, at least.

The other question of scholarship is more satisfactory to Stanford, the cardinal from time immemorial urging an equalization of credit regulation. California must, if the agreement carries, raise the number of necessary credits to nine instead of the eight or less she now allows. That is, an athlete will find it necessary to pass in subjects the credit for which number *nine units*. At the present time, it is said, an athlete at California need only pass eight hours or credits of work to compete—and this work may number old subjects which the student flunked the term before. Stanford demands nine hours of new subjects.

Another bar to peace will be the Stanford faculty's attitude toward the freshman game, which, to say the least, is not complimentary. Dr. Frank Angell, psychology professor and athletic authority, is quoted as saying that the savants were opposed absolutely to the idea of a first year contest. The bad effect on freshman scholarship is the core of the faculty's objection to the contest and it is not likely that this provision will be passed by the faculty's board of censorship. If the tentative conditions carry in the student body election to be held in the near future, it is a recognized fact that a substitute must be found for the baby game. Will a new agreement, agreeable to all parties, be signed next fall? Time and only time will tell.

White Slave Traffic in Turkey Attacked

By Associated Press.

CONSTANTINOPLE, Jan. 30.—Through the co-operation of Henry Morgenthau, the American ambassador, Bedri Bey, the chief of police, has begun a vigorous attack on white slavery in Constantinople and its suburbs. One hundred and thirty persons interested in the traffic have been arrested and the chief headquarters of illicit trade has been raided and closed. The white slave traffic has hitherto flourished in the Turkish capital through the inability of the consuls and the local authorities to co-operate in checking it.

STATE REALTY ASSN. HOLDS REGULAR MEETING

A meeting of the California State Realty Association was held this afternoon in the Northwest room of Hotel Oakland, at which all the leading realty dealers of the east bay cities were present for the purpose of discussing business problems. Dr. George Pittock, who was recently re-elected secretary at the convention of the association, presided, and spoke a few words relative to the subjects being discussed.

BOSTON GIRL TO WED YOUNG BUSINESS MAN

Mrs. George Gross Announces Betrothal of Her Cousin and Guest

Mr. and Mrs. George Gross announce the engagement of their cousin, Miss Katherine Fletcher of Boston, to Warren R. Dutton of San Francisco.

Miss Fletcher came to the coast early this winter and she has been the house guest of her cousins, in the latters' home, in Boulevard Terrace. She is a most charming young girl who has made many friends during her stay here. Miss Fletcher is a niece of Stephen Gage, and a cousin of Mrs. J. Loran Pease and Mrs. William Richardson (Bessie Gage). She has many relatives in California.

Mr Dutton comes also of a well known California family. He is the manager of his father's large ranch in Sonoma county. His family is prominent in circles around the bay, and many friends are extending congratulations on his recently announced engagement to the charming Boston girl.

Miss Fletcher comes from one of the fine families of Massachusetts, and her relatives here are so prominent socially that many compliments will be arranged in her honor.

Stephen Gage is one of the sturdy pioneers, who with courage and wise foresight crossed the desert and climbed the mountains in the days of "49." His influence in shaping the history of the state has been great and he has many friends all over the coast who will be interested in the announcement of the engagement of his niece, Miss Katherine Fletcher of Boston.

The wedding date of the young people will be announced in the future, and meantime from both the Atlantic and Pacific coasts good wishes will come to the bride-elect and congratulations to her fortunate fiance, for the engagement just announced.

HERRING FISHER HERE TO REMAIN

PLIES HAZARDOUS TRADE AT HEADS

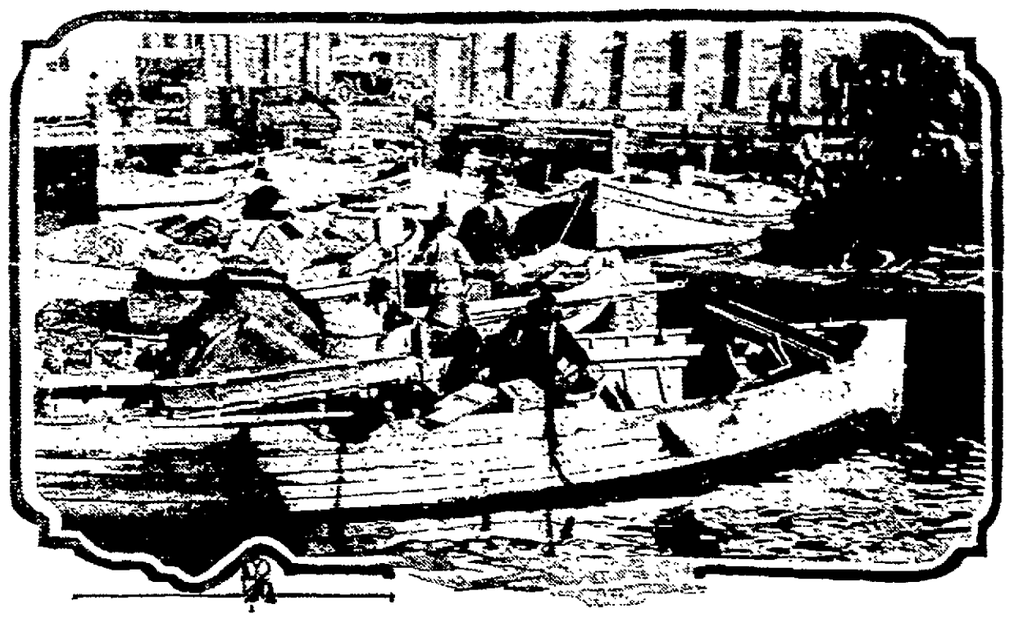

SCENE AT FOOT OF WEBSTER STREET, WHERE HERRING FISHERMEN HAVE ADDED ANOTHER INDUSTRY TO OAKLAND'S WATERFRONT.

LOVELORN, SHE COMMITS SUICIDE

SAN FRANCISCO, Jan. 30.—Grieving for the sweetheart whom she had left in far away Russia and homesick for her parents and loved ones, some of whom are battling in the ranks of the allies, Miss Nettie Gold, 17 years old, committed suicide in her room at 1207 Golden Gate avenue this morning. Her uncle, Abe Gold, proprietor of the restaurant where she worked as a waitress, found her dead on her couch in the little room at the back, gas filling the place to suffocation.

The girl came here seven months ago, hoping to find an Arcadia and sufficient wealth to bring over the other members of her family. The war broke out and took from the hearthstone a number of her relatives and her sweetheart. She began to worry and brood. A few months ago she purchased a bottle of carbolic acid and would have swallowed it had not her uncle taken it away from her. He tried to cheer her and painted for her the joys and glories of the exposition period. She worked for a time, but last night was gloomy and despondent and today Gold detected the odor of the fumes which led him to her lifeless form.

No note was left or other explanation. The girl was exceedingly pretty, of the Jewish type, with dark hair and eyes.

Ohio Mine Troubles to Be Arbitrated

CLEVELAND, O., Jan. 30.—Agreement to arbitrate the wage controversy which has kept 15,000 coal miners in the Ohio field out of work since April virtually was arrived at at last night's session of the joint conference attended by United States conciliators, mine operators and miners' organization officials. It was said after the session that when the conference is resumed today details of the arbitration agreement will be completed.

Mine officials who, at first, declined to listen to any compromising whatever, were gradually brought around. It was stated by the federal conciliators, Hywell Davies and Daniel J. Keefe. The operators made the offer to arbitrate, providing the two conciliators were among the arbiters. This was rejected by the miners' officials.

A plan to arbitrate with only union officials and mine operators on the arbitration board is now being evolved, it was announced.

Policemen Gets Jobs for Unemployed Men

By Associated Press.

NEW YORK, Jan. 30.—Reports of policemen sent out yesterday to canvass for the 10,000 unemployed men with families, found in a census recently taken of the unemployed by the police were being received at nearly every station in the city today.

The patrolmen went from house to house in the residence districts and from store to store in the business districts, asking men to sign their names to promises to pay ten cents a week or more to unemployed men who would sweep sidewalks and do other odd jobs. If enough subscribers are obtained so that the weekly revenue from the four streets surrounding one block amount to $10, a destitute family man who lives in the neighborhood is assigned to the task. In this way one police inspector found fifty jobs and expects to have several more.

DIVORCED WIFE SUES TO SHARE PROPERTY

Alleging that her husband had concealed from her his ownership of property at the time she obtained a divorce from him in San Francisco last November, Mrs. Anna M. W. Peterson today commenced action in the Superior Court to recover a lot in East Oakland valued at $400. The couple were married in East London, South Africa, in October, 1903. Mrs. Peterson came to San Francisco and filed suit for divorce. The decree did not settle any property rights, she alleges and now she wants a share of the alleged community property she has since discovered.

SAVOY HOTEL CHANGES HANDS.

W. H. Snoox of Oregon City has purchased the lease on the Hotel Savoy, located at Fifteenth and Jefferson streets.

ARRIVED AT HOTEL OAKLAND

Then she bought her clothes at 10th and Franklin at $1.00 a week.—Advt.

Estuary His Mart, He Supplies Oakland

Adding a new tone of color to the water front of Oakland, the herring fisherman, with his little green boat, has made his headquarters at the foot of Webster street.

There, of an early morning, the householder may meet the man of the sea and buy of the catch of the day before, at little cost. The trade of the fisherman is ever increasing and his patrons are well pleased with his service.

The Neapolitan who plies the trade about the waters of the bay is a man of daring, well used to the hardships of the sea. He makes his way out through the Gate with the tide, and come storm or calm he sticks to his work out there for four or five days. Supply boats bring him his food and he makes hot coffee over a perforated can filled with white-hot charcoal. In his boat there isn't room for much comfort; with three men in the crew there is hardly room to stretch out.

When the storms blow he pulls the hatch over his decks and is dry and snug, while his little craft rolls about at anchor, with heavy seas spraying her decks.

The fisherman is not well versed in English, but from his broken speech it is gained that he is well pleased with Oakland and with fifty of his number intends to make his home here during the year.

DESPOTISM EXISTS, LAWSON TESTIFIES

By Associated Press.

NEW YORK, Jan. 30.—John R. Lawson, executive board member for Colorado of the United Mine Workers of America, who yesterday denounced conditions in Colorado mining camps in his testimony before the Federal Industdial Relations Commission and sharply arraigned John D. Rockefeller Jr. for his alleged failure to inform himself as to conditions there, continued his testimony today.

"There is no social life in the camps," Mr. Lawson said. "The companies own all the houses, ground, schools, churches and stores. Complete despotism exists in the mining camps."

Mr. Lawson read into the record a long list of the various accidents in coal mines and a list of the men killed by violence in the Colorado mining camps in 1913. This was done, he said, so that the commission might know how many widows and fatherless children there were in Colorado. "And they get an average of $305.40 if the father and husband is killed," he said. "What can they do in life with $305.40? What chance have they got?"

Men worked in the mines, the witness said, because they were forced, not because they wanted to.

"If they complain it is down the canyon for theirs," he said. "And if the man who does work is hurt he is taken to a company hospital.

"If he dies a company coroner conducts the inquest over the body—as long as I can remember, only two verdicts unfavorable to the Colorado Fuel and Iron Company have been found—and I think the company furnishes the cemeteries. The coroners have a habit of giving a verdict of suicide or sudden death due to carelessness. One coroner wrote in a certain case that the victim of an accident had 'no relatives and damned few friends.'"

No coal miner, Mr. Lawson said, has ever checked his duty in protecting life and the interests of the operators. Company detectives among men constantly spied on the men to see that they did not get together. This applied to the camps where there were no unions. In union camps Mr. Lawson testified conditions were entirely different.

The University of Colorado, he said, had promised the United Mine Workers of America that it would extend its work into the coal camps so that the men might have an opportunity to educate themselves. In the non-union camps there was occasionally a dance, the witness said, but no other amusements or recreations.

Wrecked Yacht Found With No Life Aboard

By Associated Press.

NORFOLK, Va., Jan. 30.—Wife savers who today reached the yacht believed to be the Idler, a wreck off Diamond Shoals, found no sign of life. The vessel had settled until only the masts were visible. It was impossible to identify the yacht. Heavy seas heretofore have defeated all attempts to get to the vessel.

MYRIAD LIGHTS TO BLAZE YEAR

SAN FRANCISCO, Jan. 30.—Incandescent daylight will drive the glooms from San Francisco's streets from the opening of the gates of the exposition until the first day of 1916. The downtown district will be clothed in a perfect haze of globes which will burn throughout the year.

Plans were laid for the task of finding a torch for San Francisco when the Downtown Association met at the St. Francis Hotel yesterday and the illuminating problem taken up. The cost of the decorations alone will amount to $85,000, not including the cost of the current which will be furnished by the city free.

Plans for the illumination had been arranged by Otto F. Schiller. He appeared before the business men yesterday with a tentative outline which was immediately ratified. So far, the plans call for a district to be lighted, bounded by Market street on the south, Sutter on the north, Powell street on the west and the junction of Market and Sutter streets on the east.

Market street from the ferry to Van Ness to the gates of the fair grounds may be illuminated by the city. Geary, Sutter, Post and Polk streets are expected to be illuminated also.

Resolutions were adopted by the concessionaires of the "Zone" last night asking that the exposition directors reconsider the embargo placed on the further sale of season tickets.

The parade hour to the grounds on opening day has not been announced, pending Governor Johnson's reply to requests asking that the day be set aside as a legal holiday.

Tho exhibits of Sweden and Portugal are enroute to the exposition on the steamer Rhodesia and are expected to arrive soon.

"LOST ATLANTANS" LAND.

A bery of dusky Maya girls from the isthmus of Tehauntepec, arrived in San Francisco last night in charge of Captain A. W. Lewis, director of the Tehauntepec Village at the Panama-Pacific International Exposition. The young women come of a race celebrated for the beauty of its women, and according to one ethnological theory are the descendants of the people of the lost continent of Atlantis. They will appear on the exposition Zone.

George T. Mills, Nevada's exposition commissioner, has just wired the exposition officials here that a special train has been chartered to leave Reno on the night of February 19, with a distinguished party headed by Governor Oddie and including all state officials, members of both houses of the legislature now in biennial session, and a large delegation of well known citizens. The dedication of Nevada's handsome state building will be celebrated on the morning of February 20.

Admiral Baron Shigeto Dewan, special representative of the Mikado to the opening ceremonies of the Panama-Pacific International Exposition and the formal opening of the Panama Canal, will arrive in San Francisco Monday on the steamer Chiyo Maru. Baron Dewa is a member of the Japanese royal family.

Civil War Nurse Is Dead in New Albany

By Associated Press.

NEW ALBANY, Ind., Jan. 30.—Lucy Nichols, said to be the only negro woman honored with membership in the Grand Army of the Republic, and pensioned by the government for her services in the Civil War as a nurse, died here yesterday. She joined the Twenty-third Indiana regiment in Tennessee in 1861.

Saderson Post, G. A. R., composed chiefly of members of that regiment, elected her an honorary member several years ago, and helped obtain by special act of Congress a pension for her.

VARIOUS BURGLARIES REPORTED TO POLICE

William McKenzie, 736 Seventh street, reported to the police today that his room was entered during the night and a gold watch and fob stolen.

Mrs. S. N. Peabody, 2512 Sixty-fifth avenue, reported to the police that burglars had entered her home during the night and had stolen jewelry.

Bruglars broke into the home of J. H. Coden, 212 Athol avenue, and stole a revolver.

Claus Jonsen, 640 Thirty-sixth street, reported the theft of his overcoat, valued at $40, from the Moose club.

Glenn P. Wood, 284 Perkins street, reported the theft of a valuable French horn from the manual training and commercial high school, Forty-ninth and Broadway.

BANDITS GET $50,000 LOOT

Robbers Bind and Gag Jewelry Clerks, Escaping With Priceless Gems.

By Associated Press.

NEW YORK, Jan. 30.—Between $40,000 and $50,000 worth of diamonds were stolen today from the pawnshop of Adolph Stern on the Upper East Side, by four men who drove up to the store in an automobile, held up the three clerks with revolvers, bound and gagged them, threw the jewels into suit cases and escaped in the car.

WELFARE HOME NO. 2 TO HOLD FORMAL OPENING

The adoption of constitution and by-laws, together with a resolution to hold a three-days' formal opening of the Home, and the hearing of committee reports kept the board of directors of the new Welfare Union Home Number 2, busy yesterday. Mrs. M. A. MacKenzie, superintendent and organizer of welfare work, conducted the meeting which was held at the Home, 528 Filbert street.

The Home, which was quietly established last July, is intended to be a place where low salaried working girls may live at cost, and where stranded women may find refuge. It is anticipated by Mrs. MacKenzie that there will be especial need of such an institution during 1915 on account of exposition dangers for women. It will be formally opened for three days on the approaching anniversary of the Welfare Union Organization in Chicago formed there five years ago.

Since the Chicago campaign this movement for protection of girls has spread over the country. In San Francisco after Welfare Home No. 1 was established Mrs. MacKenzie extended her efforts to this side of the bay. Meetings of women interested in social service work were held and on December 28 last, a board of directors was elected.

Members of this board include Mrs. Lottie B. Smoot, Mrs. A. A. Andrews, Mrs. Jeanette Lott, Mrs. A. A. Hudson, Miss May Reed, Mrs. Isabel Davis and Mrs. MacKenzie.

At yesterday's meeting the investigating committee reported its attendance at the trials of Miss Bliss. It is not the plan of the organization to take any issue but merely to see that women have fair treatment and trial in the courts. Another plan of the directors is to entertain the children of the neighborhood on February 3.

OAKLAND-ANTIOCH ROAD LEASES FEEDER LINE

Another feeder line has been added to the Oakland, Antioch and Eastern Railroad with the leasing by that company of the line of the Sacramento Valley Electric Company, from Dixon Junction to Dixon, it was announced here this morning.

The Oakland, Antioch and Eastern will run its trains over the lines on a regular service until July 1, with a privilege of extending the lease, according to the terms of the contract.

The Sacramento Valley Electric has been operating at a loss for some time to the limited service over the short line and the deal was made for the convenience of both roads.

The Sacramento valley people announce that the second unit of their road will be built in the near future from Dixon to Woodland and that they will take over the operations of the entire system then.

ST. JARLATH'S SODALITY TO GIVE CARD PARTY

FRUITVALE, Jan. 30.—For the benefit of St. Jarlath's church, the Young Ladies' Sodality of the parish will give a card party on Tuesday evening in the Parish hall, Fruitvale avenue and Montana street. The members of the committee in charge have secured prizes for the game, which will be public. The details for the party are being arranged by Bessie Brady, G. Center, Anna Zinsler, Marie Goetti, Cynthia Vetter, Mary Murray, Alice Brady, Charlotte Baldaramos and Katie Meehan.

FRENCH SOCIETY WILL GIVE BENEFIT CONCERT

The French Society of Oakland will give a concert in the ivory room of Hotel Oakland tonight for the benefit of the Red Cross. The French Red Cross Association has been for some time soliciting aid from Frenchmen on this side of the water, and judging from the attendance pronounced for tonight, the concert designed by the local French society will in all respets be a success.

GERMAN CRUISER DAMAGED.

By Associated Press.

LONDON, Jan. 30.—A Daily Chronicle correspondent in Holland says trustworthy information has reached him that the German battle cruiser Derflinger was badly damaged by fire as a result of the engagement with the British warships last Sunday and is now in the Hamburg docks for overhauling. He adds that the battle cruisers Seydlitz and Moltke lie at Cuxhaven badly damaged.

NEW ENGLANDERS MEET.

Members of the California New England Association attended the regular meeting of the organization last Thursday evening in Starr King Hall, where they enjoyed an impromptu program. According to announcements the first session to be held in February will be devoted to reminiscent stories, which will be told by former residents of New England. The affair will be informal.

DO YOU PLAY? SING?

Why not learn now?

SEE

"Musical Column

Today's Classified

BERKELEY — GOSSIP of STUDENTS AND RESIDENTS IN UNIVERSITY TOWN — AND — SOCIAL & PERSONAL HAPPENINGS of DAY in the ISLAND CITY — ALAMEDA

HEYWOOD IN LINE FOR RE-ELECTION

Berkeley Mayor With Good Record, Again to Run for Office.

BERKELEY, Jan. 30.—With a three-cornered fight for the mayoralty in prospect, several candidates for the two commissionerships to be filled and others grooming for the school board campaign, the Berkeley political ring is beginning to show a goodly collection of hats. There is still much indefiniteness about several of the candidacies, but that there will be no shortage of aspirants is assured.

The first definite announcement for the mayoralty campaign has come from Wells Drury, a newspaperman of Nevada and this State for many years and since 1907 secretary of the Berkeley Chamber of Commerce. Mayor Charles D. Heywood is a candidate for re-election. He has made a splendid record in office and will probably be elected. The Socialists will name the third candidate, and it has been generally rumored that they will urge J. Stitt Wilson, former mayor, to try again for the place.

Wilson is still uncommunicative, declaring he can make no announcement one way or the other, but that such announcement must come from the local branch of the party.

"I have been approached by numerous members of the Socialist party and by many others as well asking that I become a candidate again for the mayoralty," said Wilson today. "I can say neither 'yes' nor 'no.' The decision of candidacies in the Socialist party lies with the local. Nor do I care to say anything of my own likings in the matter. I am the servant of the party."

Wilson was mayor during the two-year term preceding the incumbency of Heywood. He defeated former Mayor Hodghead for re-election and was not a candidate to succeed himself.

HANSCOM SEEKS RE-ELECTION.

Auditor M. L. Hanscom will be a candidate to succeed himself, and no opposition has yet been heard from.

In the council the terms of Commissioner John A. Wilson of finance and Commissioner E. Q. Turner of public works will end and each will be a candidate to succeed himself. Complications aplenty are promised them in their efforts at re-election. George C. Pape, who was one of the runners-up in the councilman race of two years ago, is expected again to be a candidate. It is rumored that Herman I. Stern, president now of the school board, may be Commissioner Wilson's running mate on the Socialist ticket.

Carleton Bartlett, a local wood and coal dealer, is among the first of the council candidates to make definite announcement of his candidacy. The Chamber of Commerce will have another candidate in the field besides Drury in the person of its vice-president, F. T. Robson, whose friends have announced that he will run for a commissionership. Walter Gompertz, a local merchant, who was the competitor of B. L. Hodghead and Charles H. Spear in the mayoralty race of six years ago, it is rumored will also try for the council, and another candidate mentioned is William F. Krahn, one of the managers of several local motion picture playhouses.

The division of school board members so that three go out at the end of two years and two at the end of the next two years deprives the present board after June 30 of the services of President Stern, Commissioner Wilson and Mrs. Agnes Claypole Moody, unless any of them is re-elected. There has been no announcement of a candidacy for any of the three positions as yet.

ROBS APARTMENT.

BERKELEY, Jan. 30.—The perennial apartment house burglar has made his seasonal appearance in this city, last night invading the Barker apartments at Dwight way. There was evidence of his efforts to enter the room of S. Sperry and his failure to do so. But he did enter the apartment of Mrs. G. Merpaug, the proprietor of the place, where he stole a gold watch valued at $75. The police have a description of the man, but no other clew to his whereabouts.

AGONAUTS VS. ALAMEDAS.

ALAMEDA, Jan. 30.—The Argonauts will play the Alamedas of the California Soccer League at Lincoln Park tomorrow afternoon. These elevens are fast and a good game is being anticipated by the fans. The soccer season is drawing to a close and there is great rivalry among the teams for positions toward the top.

BERKELEY PERSONALS

BERKELEY, Jan. 30.—A dancing party is to be held this evening at Miss Head's school at Haste and Bowditch streets. Miss Mary Wilson, principal of the school, will be the hostess. Eighty young people have been asked.

The wedding of Miss Claudia Massie and Oswald Lawton has been planned for the latter part of April as one of the pretty Easter season events of this city. No definite date has yet been set. Miss Massie is the daughter of Mr. and Mrs. John P. Massie of Claremont.

Mrs. M. H. Olds presided as hostess Thursday afternoon at a meeting of the Berkeley Club at her home on Carlton street. Papers on the war situation were read by Mrs. Joseph Enzenperger, Mrs. M. H. Olds and Mrs. L. Burkhelm, while songs were given by Mrs. William Haley.

The wedding of Miss Amy Ochs and Harold H. Osborn is to take place this evening at St. John's Presbyterian Church. A reception to which several hundred guests have been bidden is to follow at the Twentieth Century Club.

Miss Alys Summerhayes will become the bride of Neil Cornwall Wednesday evening of next week at St. John's Presbyterian Church. Miss Margaret Cornwall entertained for the young couple Thursday evening at a dansant at the Hotel Oakland.

Earn More by Knowing More

20 minutes of study each day is 156 hours, or 26 school days each year.

Now Turn to "Educational" (Classified Pages) Today's TRIBUNE —Index Col. One—

OFFICER GETS AN IRON CROSS FOR "BULL"

SERGEANT "TOM" WOOLEY IS DECORATED

BERKELEY, Jan. 30.—The iron cross has come to Sergeant Thomas Woolley of the police department, and Woolley, far from being duly honored, is desperately seeking the identity of the donor. It was delivered, carefully wrapped, at headquarters by messenger, and it didn't come from the kaiser, either.

Friends of Woolley at police headquarters have their own explanation. If there is any man on the force who can soothe the wrath of recalcitrant citizens it is Woolley. Let a citizen call up and demand the immediate attention of the entire police force upon his private difficulties, and Woolley is right there in denying the request but in leaving the citizen happy. If another rings up whose chicken coop has been entered during the night and who blames the police for not watching it more closely and who demands to know why he is paying taxes and getting no better returns for his money, Woolley is the man who pours oil on the troubled waters.

In fact, Woolley's glib tongue and plausible reasonings have made him the official complaint department of the police force. That is why, his companions says, he must have been sent the cross. At any rate they argue this in explanation of the single word "Bull" that was prominently engraved upon one side of the decoration.

LATEST NEWS FROM RICHMOND

WESLEY BARACA CLASS ENTERTAINS NEWLY-WEDS

RICHMOND, Jan. 30.—Two newlyweds of the Baraca Class of Wesley M. E. Church, Ernest Sowell and John Taylor, were entertained last night at a sumptuous banquet in the church parlors, the affair being attended by about sixty young people, who spent the evening feasting and speechmaking.

An informal program was rendered, among those taking part being Miss Stella Shoemaker, reading; Arthur Hornberg; reading, Miss Rose Little; solo, E. D. Cochrane and Miss Minnie Smith. Speeches were made by C. J. Shepherd, F. McCallum and others, many among them being old time members of the class.

The committees of the evening were: W. C. Bryant, E. D. Cochrane and E. E. Garrard, program; R. Washburn, H. Garrard, J. O. Young, G. E. Shurte, and William Hoskings, refreshments. In the preparation of the feed the boys were ably superintended by Mrs. W. A. Jones.

On next Thursday evening a special meeting and social time of the class will be held at the home of Mrs. W. A. Jones, 905 Macdonald avenue.

RICHMOND TO BE MECCA FOR RAILWAY EMPLOYES

RICHMOND, Jan. 30.—That Richmond may be the headquarters of a large number of railway employes who are planning to spend a few months in the vicinity of the Exposition is the purport of a letter from Little Rock, which is the center of a large number of trunk lines, and out of which approximately 1289 railroad men occupying good positions run.

A letter has been written from Carter, Arkansas, stating that eight families are to join an expedition which will number about sixty families, who will make their headquarters in Richmond, because of the large number of railroad men and their families who live here, and who, in many cases, are personal friends of many Eastern trainmen.

An effort is now being made to secure a series of Pullman cars, and have them run on a special train here, with reduced fares.

Several Santa Fe men, joining in the crusade of answering all inquiries from the East, are sending back information about Richmond, and many commissions to find suitable homes or places to live for the easterners have been given to local men.

RICHMOND FORESTERS ENJOY OPEN MEETING

RICHMOND, Jan. 30.—An open meeting, which furnished a social time for the members and friends of the Independent Order of Foresters, was held last evening at the lodge's quarters in Moose Hall. There were many present. The evening was spent in dancing and games, and many of the popular songs were sung about the piano by the songsters of the lodge.

The lodge is preparing for a big class initiation at its next meeting when thirty new members will be added to the order. The ceremonies on that evening will be performed by a drill team of young ladies from San Francisco Lodge No. 10.

Following the intiatory ceremonies there will be a banquet. The committee which was in charge of last night's event and which will have charge of the preparations for entertainment at the next meeting consist of Miss Helen Fussell, chairman; Miss Grace Curry, Carl Stolker, Tom Krenzer, and L. B. Hutchins.

CITY ATTORNEYS TO CONFER.

RICHMOND, Jan. 30.—The City Attorneys' League, of which City Attorney D. J. Hall, of Richmond, is president, has prepared all of the amendments scheduled for the first half of the legislature, and no more meetings have been set. However, during the recess of thirty days between the session the various senators and assemblymen taking a particular interest in the proposed changes will confer with the committee from the league, and several joint conferences will be held to discuss changes. Hall made a trip to Sacramento and accomplished his mission in securing a change in the tideland bill before the senate.

CLERKS' UNION MEETS.

RICHMOND, Jan. 30.—A committee from the Clerks' Union has been named to call upon the merchants employing clerks not members of the union, with a view to carrying out an organization campaign. At a meeting held Thursday night three clerks, Mrs. Adair, Miss Pearl Lawrence and Anna Sullivan of Kelly & Olney's were initiated into the meeting. Because of the inclemency of the weather, the initiation of a large number of new members was postponed to a future meeting.

LADIES AID RE-UNION.

RICHMOND, Jan. 30.—A reunion of the old-time members of the Ladies' Aid Society of the First Methodist Church was held yesterday afternoon at the home of Mrs. J. C. Bly. The program included an address by the Rev. P. E. Petersen, a piano solo by Miss Joselyn, and a talk by Mrs. Frank Cox. Refreshments were served. Plans were laid for holding a colonial tea in the church parlors on February 22.

BILLS HELD UP.

RICHMOND, Jan. 30.—Upon the advice of District Attorney Thomas Johnston, all bills for road work have been held up, and refused payment if not made out in itemized form, showing where the work was performed, and who performed it.

REV. SKINNER TO RETURN.

RICHMOND, Jan. 30.—A call was issued yesterday to the Rev. S. K. Skinner by the members of the First Baptist Church, at Point Richmond, to fill the pulpit. Rev. Skinner is well known here and was for some time pastor of the San Pablo Baptist Church.

NEW WEEKLY PAPER.

RICHMOND, Jan. 30.—A weekly newspaper, the Winehaven Times, has been launched. Hugh McCauley is the editor.

RICHMOND WOODMEN OF WORLD HAVE VISITORS

RICHMOND, Jan. 30.—A large number of visitors from camps in Oakland, Alameda and Berkeley were present last night at the meeting of Log Cabin Camp of this city in Woodmen Hall. Among the notable visitors present were District Manager A. D. Hughes, M. J. Rutherford, president of the Alameda county executive committee; E. B. Holliday, secretary of the same body; F. B. Van Nostrand, brother of Judge Van Nostrand of San Francisco, and Council Commander Elsenius of Peralta Camp of Berkeley.

At the close of last night's meeting the visitors were entertained at a banquet. The members of the Log Cabin team and of the camp will pay a fraternal visit on February 5th to Forest Camp of East Oakland.

On February 6 a grand masquerade ball will be held by the camp in Woodmen Hall. The committee in charge consists of H. L. Springer, J. P. Lucas, J. E. Wright, C. A. Rogers, M. E. Kelly and J. H. Bedbury.

RUN DOWN BY DUMP CAR AND BADLY INJURED

RICHMOND, Jan. 30.—Martin S. Glov, a laborer in the employ of the Shattuck Edinger Company, working on the tunnel job, was run down yesterday evening about 5 o'clock by a train of dump cars and suffered a compound fracture of the right leg just below the knee. Both bones of the leg were broken and the flesh reduced to a pulp.

The wounded man was given emergency treatment by Dr. U. S. Abbott, who reported that the fracture was the worst of its kind he had ever seen. The leg will not have to be amputated, but Glov will be laid up for several months.

When injured Glov was working on the new stretch of track laid across the marsh and did not hear the approach of the dump train. He was removed yesterday evening to the Craven Hospital.

OLD RESIDENT DIES.

ALAMEDA, Jan. 30. — Miss Lorand C. Harmon of 1137 Post street is dead. She was the daughter of Carrie Harmon, and had resided in this city for seven years. Forty-seven years of age, she lived in California 40 years. The funeral will take place on Monday afternoon. Rev. L. P. Russell will officiate.

TEA CLUB TO MEET.

ALAMEDA, Jan. 30. — The Tea club will meet on Monday with Mrs. Henry H. Meyers on Alameda avenue, to listen to a talk by Mrs. M. H. Krauth on the "History and Development of the Short Story." Mrs. P. W. Barton will preside and the usual discussion of books will follow.

DETECTIVES COMMENDED; WORK ON CASE IS RAPID

Chief of Police Walter J. Petersen today commended Inspectors Charles McCarthy, James Drew and W. B. Quigley for the excellent work they had done in investigating the disappearance of jewelry valued at $3000 from the pawn shop of Louis Bernstein, head of the Pioneer loan office, 705 Broadway. The police were detailed on the case early yesterday afternoon and by 7 o'clock last night had obtained a confession from George Faust, formerly employed by Bernstein, that he had taken the jewelry and had succeeded in recovering most of the valuables.

Faust lived on Sixty-first avenue, in the annexed district, and had much of the jewelry in his home. He has a wife and children.

Bernstein refused to swear out a warrant after Faust had confessed, on account of the fact that the man would leave his family without support. It is stated that Faust has been subject to lapses of memory on several occasions. Some months ago he disappeared mysteriously and was found in Fresno, where he had suddenly recovered his memory, but was unable to explain how he happened to be there. The police believe that Faust may have taken the jewelry while suffering from a spell of this kind. It is said that he suffered a sunstroke some years ago and has had occasional mental trouble since that time.

REV. T. A. BOYER HONORED WITH DEGREE OF D. D.

Rev. Thomas A. Boyer, pastor of the First Christian church of this city, who will deliver his farewell sermon tomorrow morning, was honored recently by the Berkeley Bible Seminary, which conferred the degree of "Doctor of Divinity" upon him. In recognition of his Biblical and religious work on the Pacific coast, the seminary awarded the honor upon Dr. Boyer, who has been pastor of the First Christian church of Oakland for the past twelve years.

Last evening Dr. and Mrs. Boyer were tendered a reception by the congregation of the First Christian church. During the evening a musical program was given under the direction of Mrs. J. A. Augustus, formerly soloist of that church.

Dr. Boyer has received a call to the First Christian church of Richmond but has not finally accepted it. His plans for the future are indefinite.

ABE RUEF'S MOTHER IS NEAR DEATH; REPORT

SAN FRANCISCO, Jan. 30.—Mrs. Adele Ruef, mother of Abe Ruef, is critically ill at her home, 2510 Pierce street. Owing to Mrs. Ruef's advanced age, considerable apprehension is felt by the family. She is 80 years old.

Since the death of her husband Mrs. Ruef has been rapidly declining, her condition having been aggravated by other griefs and worries.

LIQUOR ISSUE MAY GO TO VOTERS

Members of Berkeley City Government Opposed to Raising Question.

BERKELEY, Jan. 30.—Three members of the city government having decided that they do not wish to make liquor delivery in Berkeley a campaign issue, it is expected that the proposed new ordinance preventing the bringing of liquor to Berkeley from outside points, of which Commissioner John A. Wilson is the author, will be submitted to the voters on the ballot of the April election. Since Wilson proposed the ordinance, the council has been divided on the advisability of passing upon it at this time. Passage now would put the candidates for re-election in line for approval or condemnation on the part of voters. This onus none of the commissioners nor the mayor is willing to pick up as a pre-election burden. Although consideration of the ordinance has been set for next Friday night, the Commissioner declared this morning that he believed the final decision would be left to the people at the election. It was also stated this morning at the city hall that a further liquor proposal may also go on the ballot in the shape of a charter amendment to permit the delivery in Berkeley of liquor in original packages by local as well as outside dealers. Although this privilege would not extend to grocerymen within the mile limit from the University of California, it would be available in those parts of the city outside the mile limit, or to dealers within the mile who established branches for this purpose at more than a mile from the campus. Since the passage of the city charter six years ago, Berkeley has been quiescent so far as the liquor question was concerned with the single exception of the vote on the amendment in the State election in November. Berkeley then gave temperance a majority, but in comparison with the majority given for a dry town six years ago, that of November was insignificant. The voting on the two proposed changes next April will consequently be watched with interest by both sides.

BAROMETER STILL PRESAGES STORM

Rainfall Ten Inches Less Than That of Same Period Last Year.

BERKELEY, Jan. 30. — The rainfall in this city, according to the University of California observations, was .63 inch for the 24 hours ending at 8 o'clock this morning. This made the total for the season 14.49 inches to date. This total is but slightly less than the normal, though approximately 10 inches less than the precipitation to date last year.

According to Dr. W. G. Reed, instructor in climatology, unusual meteorological conditions are prevailing on the coast at this time, though the storm is now at the end of a reasonable storm period. The barometer has stood at a lower point than for many years in this city's records, being at 29.36 inches yesterday afternoon.

"This would indicate," said Dr. Reed this morning, "a storm center very much further south than usual and explains the heavy rainfalls from Santa Barbara south. It would not necessarily foretell a very heavy storm for this section. There seems no indication at this time of an approaching end of the abnormal conditions, and until the barometer begins to rise, there cannot be a prediction of fairer weather. The low barometer has persisted, however, for the average term of a storm period, so that naturally we might expect in the regular course of things some change soon."

CAMERA CLUB ARRANGES PROGRAM FOR SEMESTER

BERKELEY, Jan. 30. — A program for this semester for the newly organized Camera club has been drawn up and outings, lectures and amateur exhibitions of the camera craft are all included in the list of things on the program. It is also planned to construct a dark room in Stiles hall for the members to develop their own pictures.

The first field outing of the club will be taken on Sunday, February 7. The various committees have been named as follows:

Exhibition committee — Leota Gorter, chairman; G. H. Albertson, S. D. Gamble, Ruth Heynemann, Gladys Reston and Mary Starkweather.

House committee — K. V. Laird, chairman; Paul Ledig, A. F. Hall, Lois Mills and Addie Babb.

Outing committee — D. J. Bergman, chairman; Mabel Reston, M. E. Taylor, D. E. Ellis, J. R. McKee and Dorothy Deerwester.

Lecture and demonstration committee —B. W. Wheeler, chairman; Josephine Morris, C. G. Ludwig and Louise Hunt.

PLANS LENTEN SERIES.

BERKELEY, Jan. 30.—The choir of St. Michel's will sing "How Long Wilt Thou Forget Me?" by Pfluger, and "Praise the Lord" by Randigger for the morning service, and "One Sweetly Solemn Thought" by Ambrose at the vesper service. A series of Lenten services are being arranged for by the pastor of St. Michael's Lutheran Church for every Wednesday evening during the Lenten period and for Sunday mornings and evenings. The morning subjects will be based upon the Gospels of the day, the vesper subjects will be upon "The Sorrowing Savior" and for the Wednesday evening services "The Messages to the Seven Churches." The prelude to the Lenten series of subjects will embrace "The Problem of Life and Rewards" in the morning, and "Men and Women of the Bible" for the vesper service. "Gideon

ANTIOCH PIONEER DIES.

BERKELEY, Jan. 30.—Frederick Wilkening, a resident of California since 1849, and one of the original settlers at Antioch in Contra Costa county, died Wednesday at the home of a daughter in Colorado, according to word received by Berkeley friends and relatives yesterday. Wilkening was a native of Germany. He was the father of Fred, George, Joe and Pauline Wilkening, Mrs. S. Miller and Mrs. J. W. Stussy.

MINING MAN CALLED.

BERKELEY, Jan. 30.—Funeral services are to be conducted Monday morning for the late Charles D. Harmon at the family residence at 2723 Bancroft way. Rev. George G. Eldredge will conduct the services. Harmon was a pioneer mining man of this state and came here seriously ill from Inyo county three weeks ago. He is survived by Mrs. E. J. Wickson, a sister, wife of Professor Wickson, and Miss Katherine Harmon, another sister, as well as by his brother, William Harmon of Oakland.

CHARLES S. NEAL OF ALAMEDA DIES

Former Manager of James G. Fair Estate Passes Away.

ALAMEDA, Jan. 30. — Charles Sanders Neal, one of Alameda's leading citizens, died last evening at his home, 2247 Sherman street. He was taken ill several years ago and every effort was made to restore his health, without avail.

Neal was born in North Carolina, March 21, 1854. He came to California 45 years ago and was identified with the large business interests of the State, being manager of the James G. Fair estate. He came to Alameda 32 years ago [illegible] the upbuilding of this city. He was prominent as a director of the Alameda National and Alameda Savings banks. He was a member of the board of trustees of Alameda when E. B. Mastick was president.

He was the husband of Mrs. Anna L. Neal, father of Charles W. Neal and grandfather of Miss Helen Neal and Nat Neal. Neal was a member of Alameda Lodge of Elks, California Lodge No. 1, F. & A. M., and California Chapter No. 59, R. A. M.

The funeral will be held Monday morning at 11 o'clock from the Alameda Lodge of Elks' club house.

SUBMITS VALUABLE DATA ON ANIMAL NUTRITION

UNIVERSITY OF CALIFORNIA, Jan. 30. — Professor F. W. Woll, dean of the department of animal nutrition in the University of California, in answer to the question "What are the fundamental principles of successful africulture?" submits the following data offered by the various professors of the agricultural college:

Feeding stuffs that contain three groups of components of special importance in the feeding of farm animals—protein, carbohydrates and fat, and mineral matter. The proportions of each component should vary according to the kind and age of the animals, young or growing cows, sheep and poultry requiring a larger portion of protein in their feed than fullgrown, fattening or working animals. A portion of the feed of heavy-producing animals should be in concentrated form.

The most important protein foods in this State are alfalfa, clover, pears and various oil meals. The carbohydrate or starchy foods are wild, mixed or grain hay, cereal grains, sorghums and dried beet pulp. Succulent foods are beneficial to milk secretion. Alfalfa is best supplemented by corn silage and grain feeds, or both, in feeding dairy cows or fattening steers. Grain hay is best supplemented by a mixture of mill foods, oilmeals and similar protein foods.

SOCIETY CELEBRATES TWENTY-FIRST YEAR

ALAMEDA, Jan. 30. — The Catholic Ladies' Aid society, Branch No. 3, celebrated the 27th anniversary of the organization in this city. The celebration took the form of a program with dancing at Lafayette hall, where a huge birthday cake, with 27 lighted candles, was a feature of the celebration. Those who took part in the program were Mrs. T. W. Maguire, songs; Miss Katherina Goggin, piano. There were about 30 participants in the dancing and general celebration, the number being curtailed by the weather.

The society was organized by Mrs. Katherine Lynch of the Oakland branch who came to this city for that purpose, and Mrs. Susie Clark was the first president. The only original member of the organization now in Alameda is Mrs. Mary Higgins of the east end.

The present president is Miss Josie Weiland, and the membership, with the active and associate members, is 75.

HAPPENINGS IN BRIEF AT STATE UNIVERSITY

BERKELEY, Jan. 30. — Dr. Louis J. Paetow, professor of mediaeval history, addressed the Oxford club last night, his topic being "Oxford."

Professor C. A. Kofoid of the department of zoology will deliver a lecture tomorrow before the St. Mark's club. He will speak on "Some Ways of Growth."

The freshmen of the university were entertained last evening by the Agriculture club. Songs, refreshments and a general good time composed the evening's entertainment.

Professor E. E. Barnard, well known astronomer and writer of astronomical works will address the Astronomical society of the Pacific this evening. Professor Crawford of the University of California will also be a speaker at the meeting. The lectures will be given in the assembly hall of the Phelan building.

The Konversation Klub held their first meeting of the term yesterday evening.

ELABORATE PROGRAM FOR MUSICAL SERVICE

ALAMEDA, Jan. 30. — The large chorus choir of the First Congregational church will give an evening of inspiring music for its monthly concert tomorrow evening at 7:30. The musical program will consist of anthems, solos, vocal and instrumental. The choir will be assisted by Mrs. Franklyn I. Crane, contralto and Arthur Garcia, violinist. The order of service will be:

Organ prelude, "Grand Fantasia" (Rogers), R. H. Howard; anthem, "Send Out Thy Light" (Gounod), chorus choir; chorus, "The Song of Victory" (Ashford); contralto solo, "The Day Is Ended" (Bartlett), Mrs. Franklyn Crane; anthem, "The Choir Angelic" (Hanscom); offertory, "A Meditation" (Gottschalk); violin solo, "Traumerl" (Schumann), Arthur Garcia; contralto solo, chorus with violin obligato, "Hark, Hark, My Soul" (Shelley); recessional; postlude, "March Pontificate" (Tembelle).

FEARS SUPPOSED ENEMY: DISAPPEARS IN DARK

ALAMEDA, Jan. 30. — The foreman of the West Alameda car shops of the Southern Pacific company had a thrill which will last him for some time. A stranger rushed through the structure shortly after 10 o'clock at night, shouting that he was being chased by some one. The foreman followed the excited man about the building and then phoned for the police. But when Patrolman Willing and [illegible] arrived [illegible] the stranger [illegible] fled into the night and could not be located.

E. [illegible] of [illegible] Broadway asked the police to keep [illegible] house at the southeast corner of Chestnut street and San Antonio avenue. The boys, it is claimed, are tearing up the gardens and the house.

Y. M. C. A. LADIES' NIGHT.

BERKELEY, Jan. 30. — The Berkeley Y. M. C. A. will hold an "open house" on Tuesday evening [illegible] in the events.

Volley ball, basketball, relay races, ladies' fencing, apparatus work and other gymnastic stunts will be given on this evening. It will be a ladies' night as well as an open house and a large crowd is expected.

MOOSE PLAN FIESTA.

ALAMEDA, Jan. 30. — The big Moose [illegible] will take place on February [illegible], Thursday, Friday and Saturday nights.

Thursday night is Oakland night, and Friday will be devoted to the San Francisco lodge, while the last night will be strictly Alameda.

Studies in Alaskan Wilds; University Has Unique Test Papers

BERKELEY, Jan. 30.—A correspondence course in the government of the United States was sent to Henry O. Smith of Palestine, Ill., last April by the political science department of the University of California. Nothing was heard from this mail student until several days ago a package arrived at the extension office from Juneau, Alaska, bringing Smith's lessons.

Accompanying the lessons came a letter telling of the history of the booklet. Smith stated that he had been sent to Alaska as agent for the United States fisheries and that he had pursued his studies while making the trip in the Bering sea from Nome to Juneau by way of the Yukon and Dawson. He also stated that he had spent his spare time in typing his answers on a bi-colored ribbon. His completed work was then exhibited with much pride to the visitors in the extension office.

The lessons will be turned over to Professor Reed of the department of political science for correction and there is little doubt that this individual will pass.

NEWMAN CLUB TO HONOR BISHOP

Right Rev. E. J. Hanna Will Be Guest and Deliver the Student Sermon.

BERKELEY, Jan. 30. — Right Rev. E. J. Hanna, D. D., auxiliary bishop of the archdiocese of San Francisco, will be the guest of the Newman club tomorrow in Newman hall. The bishop will deliver the sermon to the students at the high mass which will be sung in the chapel of Newman hall, at 10:30 in the morning by Rev. Clarence E. Woodman, C. S. P.

Immediately after the service the Newman club will hold its first business meeting of the spring semester. Reports of the executive, social, membership and social service committees for the spring term will be presented.

At 4 o'clock in the afternoon, Bishop Hanna will administer the sacrament of confirmation to a class in the chapel. Confirmation will be followed by benediction of the blessed sacrament.

Walton C. Webb will be the soloist for the morning and afternoon services, and in addition, several organ solos will be rendered by Miss Marie Giorgianni on the new pipe organ recently installed in Newman hall chapel.

VETERANS AND RELIEF CORPS ARE ENTERTAINED

BERKELEY, Jan. 30.—Lookout Mountain Post, No. 88, and Woman's Relief Corps were entertained at the home of Mrs. Carrie L. Hoyt on Lincoln street, Friday night. A large number of the members of the two orders and their friends were present, many attending in Colonial costumes. The rooms were profusely decorated with American flags.

Past Commander A. S. Olney gave several selections on the violin accompanied by Mrs. Stella Iddings, the corps musician. Short addresses were given by Commander W. F. Huddart and the president of the corps, Mrs. Albine Nielsen. Miss Mabel Button, talented young musician, gave two piano numbers. Miss Effa Hoyt also gave a piano selection. Readings of a humorous nature by Colonel C. C. Reed and A. S. Olney. A guessing contest was a feature of the occasion, and the prize was won by Mrs. Iddings.

Dancing, singing old time songs and refreshments were among the diversions of the evening. It was announced that the department encampment of California and Nevada would be held in San Jose from February 12 to 15, the 15th to be Grand Army day at the Panama-Pacific exposition.

The evening's entertainment was under the direction of the executive committee of the corps, composed of the following: Carrie L. Hoyt, chairman; Laura B. Nelson, Katherine Olney, Eva C. Darling, Katherine Davies.

DREAMS HE'S CHOPPING WOOD; CHOPS OFF ARM

BAY POINT, Jan. 30.—Dreaming that he was chopping kindling, Louis Miller, a pioneer of Contra Costa county, got up in his sleep Thursday night and severed his left arm with a hatchet, dying from the shock several hours later.

Miller, who lived with his son Charles in a cabin on the outskirts of Bay Point, was sitting before a fireplace when he dozed off. His son went out, leaving his father asleep before the fire.

When the younger Miller returned later he found his father lying unconscious on the floor and with his left arm cut off below the elbow. In his right hand he still grasped a hatchet.

When he regained consciousness for a few moments after restoratives had been administered, the elder Miller told of his dream.

Miller was 80 years old. His son is employed in a lumber yard at Bay Point.

AGED ALAMEDAN DROPS DEAD AT HIS HOME

ALAMEDA, Jan. 30. — Owen Coughlin, 77 years of age and a native of Ireland, dropped dead yesterday afternoon at his home, 1128 Post street. Deceased had lived at the present address in this city for the past year and a half, and in California for three years. He is survived by a son and daughter who made their home with him, and other children outside the city.

His son, Edward Coughlin, who was in another part of the house, heard the sound of the falling body and when he reached his father, found him dead.

Coughlin was a watchman, but was not engaged in any capacity at the time of his death, having retired from active work owing to his advanced years.

From WEST To EAST

By Water All The Way

SAN FRANCISCO TO NEW YORK THROUGH THE PANAMA CANAL

Calling at San Diego or Los Angeles

16 Days — $125 and up

American Flag Steamers

"FINLAND" AND "KROONLAND"

1915—IDEAL VACATION TRIP—1915

PANAMA PACIFIC LINE

319 GEARY ST., SAN FRANCISCO Or Local Agents.

BERKELEY LUMBER MANAGER IS DEAD

Nervous Breakdown and Complications Cause Demise of George H. Bruce.

BERKELEY, Jan. 30. — George H. Bruce, treasurer and former manager of the Bruce Lumber company of this city, died at his residence at 2774 Benvenue avenue last evening. Bruce suffered a nervous breakdown several weeks ago and this, with complications, resulted in his death.

He was 78 years old, a native of Massachusetts. He came from that State ten years ago and organized the Bruce Lumber and Milling company at Delaware street. More recently a portion of his interest therein was taken by Hugh Hogan and Bruce became treasurer of the company.

He is survived by a widow, Mrs. Leah Bruce, and by two children, Amy E. and Harold L. Bruce, the latter a former instructor at the University of California, now doing work for his master's degree at Yale.

Funeral services will be held Monday at an Oakland undertaking parlor.

PREACHER-WRITER TO OCCUPY OLD PULPIT

ALAMEDA, Jan. 30. — Rev. Peter Clarke MacFarlane, former pastor of the First Christian church, who is in California for a few months while writing a book, which will give a new outlook for men of the cloth, will preach from his old pulpit tomorrow morning at the 11 o'clock service.

There is much interest centered in the well known divine, who has taken up journalism for his profession, though still performing his duties as a minister of the gospel upon occasion. Tomorrow will be a particular occasion as it will bring pastor and flock together again after a number of years, and renew pleasant associations of the time when Rev. MacFarlane was a popular exponent of the doctrines of the church, though then beginning to develop the talents which have brought him before the reading public, in the many periodicals, and with other writings.

With his family he is now living a retired life for the quiet necessary to complete the work before him.

GOOD CAUSE CLUB IS ENTERTAINED IN HOME

ALAMEDA, Jan. 30. — A large number of members and several visitors attended the social meeting of the Good Cause club on Thursday afternoon at the home of Mrs. C. B. Johnson. Mrs. King, a sister of the hostess, assisted in entertaining. After a short business session, progressive games were engaged in, and Mrs. J. S. Braden carried off the first prize.

A food sale is being conducted by the club every Saturday afternoon on Webster street and the proceeds are applied on the church debt. The Martha Washington social in February promises to be a good time. It will be held in the social hall of the Santa Clara avenue Methodist church.

The dinner served by the men of the church last evening, was a great affair. Nearly 200 were present. The United Artisans of America occupied a large table for the annual banquet of that order and later in the evening a program of speeches and recitations was given.

FOR COMFORT TAKE THE MODERN STEAMERS

Portland Rose City — Sails 12 Noon Feb. 4

LosAngeles Bear — Sails 11 a. m. Feb. 5

$12, $14, $16 — BIG 3 — BEAR BEAVER ROSE CITY — First Class $9.35, 8.85, 8.35

2d Class $7 — 2d Class $6.35

BERTH AND MEALS INCLUDED

The San Francisco and Portland Steamship Co.

C. V. BLASDED, City Ticket Agent 1225 Broadway, Oakland, Cal. Phone Oakland 1514

Rock Island Travel Bureau

We maintain a Travel Bureau at 1226 Broadway, Oakland. Our representatives are travel experts who will help you plan your trip, give you full information regarding rates, routes, train connections, sleeper reservations, etc.

Phone, write or call.

Finest Modern All-Steel Equipment

Rock Island

P. A. ZIEGENFUSS, F. & P. A. Oakland 7471.

FAST ELECTRIC TRAINS TO Sacramento

LEAVE 40TH & SHAFTER AVE.

Leave	Daily Except as Noted.
7:30A	Sacramento, Pittsburg, Bay Pt., Marysville, Colusa, Oroville, Chico, Obs'n Car.
8:30A	Concord and Way Stations.
9:30A	Sacramento, Dixon, Pittsburg, Chico. Carries Parlor Observation Car.
11:50A	Sacramento, Pittsburg, Chico & Way.
1:30P	Sacramento, Pittsburg, Chico & Way.
3:30P	Sacramento, Pittsburg, Marysville.
4:30P	Concord and Way Stations.
5:09P	Pittsburg, Sacramento, Marysville, Colusa, Oroville, Chico. Observation Car.
5:30P	Pittsburg, [illegible] Way, ex. Sundays.
8:30P	Sacramento, Pittsburg and Way.

OAKLAND, ANTIOCH & EASTERN RAILWAY.

40th and Shafter ave. Phone Piedmont 870. Call Oak. 4447 People's Ex. Co. Check Baggage

Painless Parker —MAKES GOOD— 12TH AND BROADWAY

Rain Knocks Out Program | THE SPORTING PAGE | Byrne Wins From Rose in Star Bout

U. C. BABES TO START BASEBALL WITH BIG SQUAD

BERKELEY, Jan. 30 — Freshmen baseballers at the University of California will be out in force next week when their season commences. Some of the first year pellet tossers have worked out at odd times during the past two weeks but no definite practice has been indulged in by the "frosh" squad. Good material has shown up for infield positions and with the other prospective inner defense men the babes should have a powerful defense.

Coach Cozens, recently appointed by Graduate Manager John Stroud, will issue his official call the first of next week and not later than Wednesday, if the weather permits. The varsity team will be removed to the turf diamond on California field next week and the freshmen will get the use of the old diamond. With constant practice under the eye of Cozens, the freshman team will be ready to meet the various high schools and clubs around the bay, with which games have been scheduled.

A partial schedule for the freshman team has been arranged as follows: Cogswell high school, February 6, forenoon; Wawana club of Oakland, afternoon; Wilmerding high school, February 13; Lowell high school, February 17; Lowell high, February 27; Fremont high, March 6; University of Southern California, March 13; Oakland high school, March 15; Alameda high school, March 20.

Coach Cozens is arranging for several other contests to take place on the open dates and by the time the season opens, the freshman team will be in a contest at every available date. Games with Lick high school, Oakland Polytechnic, Mission high, Haywards high and the United States naval training station are being arranged and if the plans of Graduate Manager Stroud materialize, the babes will get a trip to Reno.

The big game of the year is with the University of Southern California on March 13, and with the abundance of freshman material now on hand, Cozens expects to develop one of the best freshman teams yet seen in the University of California. There are about three men trying for each position and more in some cases.

Practice games will be staged with the varsity team whenever it is possible and with practice against the big nine, the youngsters should develop into a formidable team.

After a nucleus for the freshman team has been chosen, a captain will be named and the regular men will work on team play.

OAKLAND BOWLER GIVES 'TOURIST BALL' NEW MARK

J. G. Christiansen of the Oakland Y. M. C. A. bowled 677 for three games out of a possible 900 at the alleys of the local organization last night, using the famous "tourist" ball and establishing for it a new high score record.

The ball, which began a tour of the world some months ago from San Francisco, is now on the last lap of its journey, there being but five more towns on the list before the sphere is returned to its home.

The highest score recorded for the ball, heretofore was 662, made in Lincoln, Nebraska.

Keen rivalry has marked the advent of the games with this ball throughout the country as numerous trophies are to be awarded to the winners of the highest score.

Experts declare that the record made last night will stand.

BOWLING

On the Orpheum alleys in San Francisco the Bertillions lost the odd game to Brown Bros. Street of the Brown Bros. had high average with 209. Diehl and Street split honors for high single game with 231 each. Miller had high series for the Hatters with 577 pins. Scores:

BERTILLION HATTERS.

Miller	197	158	222—577
Hill	199	173	149—512
Girard	129	171	190—510
C. Riehel	181	193	163—540
Kaufman	177	168	192—537
Totals	877	803	916—2676

BROWN BROS.

Rittler	196	174	130—500
Kieffer	168	159	169—496
Diehl	148	231	155—534
Shave	183	183	192—558
Street	926	942	848—623
Totals	826	942	848—2716

The Quinn Walk-Over bowlers rolled a practice game at the Bowling Auditorium. Bill Quinn captained one team himself. Following are the scores:

TEAM NO. 1.

Roberts	172	193	182
Conner	158	191	160
Leech	174	185	152
Dock	149	163	172
Quinn	200	210	196
Totals	853	932	881

TEAM NO. 2.

Jones	192	176	149
J. H. M.	182	191	130
Proctor	183	210	169
Day	172	167	179
H.	146	155	152
Totals	875	898	825

The Seminole club bowlers journeyed to San Francisco last night and lost two out of three games to the California Greys. Reed was high for the Seminoles with 224, while Brown with 182 was top man for the Greys. The Seminoles will tackle the Sni[illegible] Monday evening on the Auditorium alleys. Following are last night's scores:

CALIFORNIA GREYS.

Brown	[illegible]	159	152
Buckman	116	1[illegible]	160
Stahl	169	1[illegible]	[illegible]
Leavitt	154	170	166
Stiles	168	156	156
Totals	713	729	790

Total—2232.

SEMINOLES.

Feehan	179	129	129
Van Antwerp	174	150	146
Swift	105	114	107
Reed	146	224	147
Claudius	149	146	145
Totals	710	765	674

Total—2147.

ELKS POSTPONE GAME.

ALAMEDA, Jan. 30. — The Alameda Lodge of Elks today announced that the charity ball game which its team was to play Sunday afternoon in Oakland with the Berkeley Lodge nine, has been postponed. The inclement weather caused the game to be called off for the time being. The time of the contest will be fixed at a later date.

HOW TO CURE A LA GRIPPE COUGH

"Coughs that hang on" demand treatment. Stop and think! Reason and common sense tell you that it is folly to "grin and bear it." Those racking la grippe coughs that wrench the body and cause soreness and pains in the lungs yield more quickly to Foley's Honey and Tar than to any other treatment. Forty years' record of successes proves this. For coughs, colds, croup and other distressing ailments of throat, chest, lungs, larynx and bronchial tubes, you can find nothing that will compare with this reliable remedy. Sold everywhere.

OTHERS BEING CURED WHY NOT YOU?

The Chinese methods of medicines differ from all others. It employs only purely herbal remedies. We beg to call the attention of those with disease pronounced incurable by the majority of professional men.

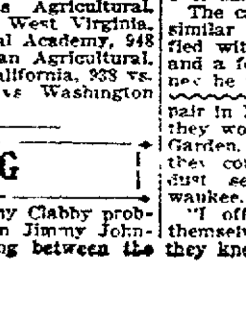

Give us a call when convenient. Consultation Free. DR. SING, Herb Specialist, 491 10th St., Near Washington, Oakland, Cal.

U. C. EXPECTS MUCH OF HIM

W. NORTON, STAR FORWARD OF THE BLUE AND GOLD, AND ONE OF THOSE DEPENDED ON FOR CHAMPIONSHIP HONORS IN THIS SEASON'S SCHEDULE OF THE INTER-COLLEGIATE BASKETBALL LEAGUE OF CALIFORNIA AND NEVADA.

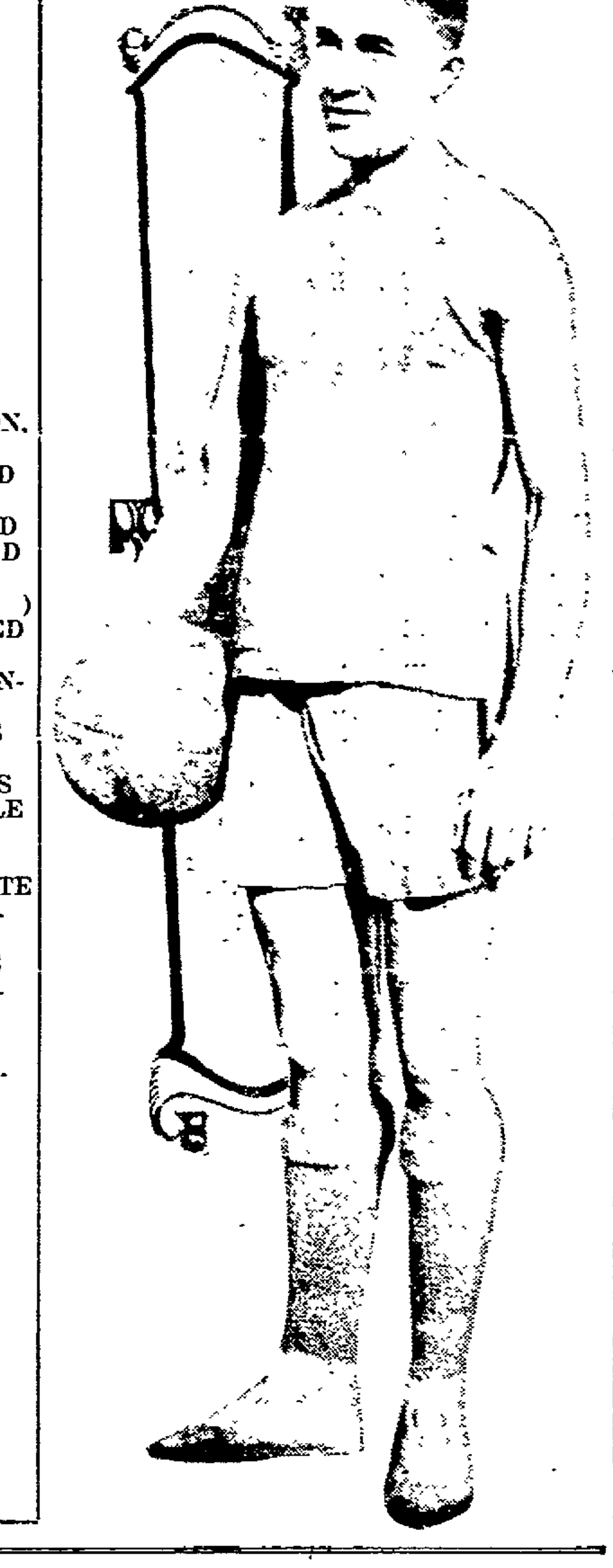

Seventy-Six Stanford Students To Seek Places on the Crews

Stanford crew men will start daily pilgrimages to Redwood City about February 3, as the early season workouts are to be held at that place. A new float has been purchased to replace the one that was washed away a while back, and with the arrival of the new shell last Saturday, everything will soon be in readiness for the men who are to compete for the privilege of representing the Stanford university in the coming regatta.

The new shell will be used by the varsity eight in the annual regatta, while the freshmen will make use of the English shell which was purchased for the Stanford crew's last entry in the Poughkeepsie meet. Seventy-six men, including 52 freshmen and four last year's varsity men, have signed up, and with this abundance of material on hand, Coach Guerena is confident that he can develop a winning aggregation. The last season's varsity members are Captain Jacomini, No. 4; F. E. Rehm, No. 5; L. M. Hulsman, No. 7, and C. H. Orme, No. 6. Among the vacancies are the stroke and coxswain berths.

Coach Guerena will surely have to hustle in order to develop good men for the latter positions. J. H. Goodman and I. Waller, the former who captained the second varsity and freshmen teams, are contesting for the berths. Green and Worth, last season's varsity substitutes, and Kester, together with Bloeser, both former second varsity men will be on hand to tryout for the oarsmen positions.

Besides, there are several likely oarsmen who have seen service with the last year's freshmen team, namely, Maurer, "Swede" Pettingill, Rogers, Andrews, McEuen, Day and Russel.

At present, the men are working out in the two and four oared barges on Lake Lagunita; a time schedule being arranged to give every man a chance to work out.

Coach Guerena is on the campus four days a week, and as soon as the new float is in place, Guerena will have posted daily, the names of the men who are to report.

Wheelmen's Club Comes to Front Now With Another 'Joe Azevedo'

The amteur bouts provided lately by the Wheelmen and West Oakland clubs have made a great hit with the fans, and it looks as though the "amachoors" are here to stay. Although the lads do not possess the class of the higher luminaries, they have attained, by their aggressiveness and action, a large amount of popularity.

Next Wednesday evening the Oakland Wheelmen's club will open its doors, and a set of contests, all of which will provide plenty of action, will be furnished the many fans who have acknowledged that the amateur cards have filled the cap acceptably.

"Pattling" Johnson, who has won his last three starts without ever extending himself, is to again appear on the card. Rohan is probably attempting to do a "Joe Azevedo stunt" with the lad, making him a regular Wheelmen club fighter and developing him into a worthy box office attraction.

The Jinkmen's union has sent Louie Rosenthal against the Battler "Rosie" is reputed to possess a stiff right-hand jab, and as Johnson keeps coming all the time, the rag bottle sack gent may use his punch to good advantage.

Kid Petaluma, a coming Billy Murray, is to mix matters with Royal Luty, the pride of West Oakland, in a special event.

Secretary Merritt will also stage eight other bouts, and 20 boxers in all will provide the amusement for the fans.

Little Stories of the Links

The fact that there is practically nothing doing in golf on British soil just at present, or, probably, for some time, has made the trip of Vardon this year possible. He will probably remain on this side the greater portion of the year and may be followed by a number of other English and Scotch pros.

Moving picture firms are said to also have closed with Vardon for an appearance before their cameras and the filming of the great master in action will, among golfers, excite the liveliest interest and wherever such films happen to be shown it is a pretty safe assertion that the golfers will turn out almost to a man and woman. Not only golfers, but thousands of those who are waiting for an opportunity to play the game will be in these audiences.

Everybody will recall that the advertised appearance of Chick Evans in a film last fall took hundreds to the local playhouse where the pictures were shown. Mildly, it was an awful joke on Chick and the public as well. The trouble was they tried to mix farce comedy and golf, and as a comedian Chick was a fine little golfer.

Once again old Tom Morris and others turned in their graves when a recent popular film was shown in which the heroine concluded "to spend the afternoon on the links."

Accompanied by the hero, a caddie and several friends she played a "lonesome." Three or four times she was shown in the act of making brassie shots. Her swing indicated an 87-handicap player, while her follow through consisted of throwing her right leg through after the club had struck (?) the ball. The latter kick, for attitude, had few superiors in the best skirt dance skit on the vaudeville stage.

Now, along comes H. Vardon to show golf unmixed with anything but the best style extant.

COLLEGE MARKSMEN EVENLY MATCHED

WASHINGTON, Jan. 30. — Results of the third week's intercollegiate rifle shooting competition showed that Massachusetts Agricultural college and Michigan Agricultural were evenly matched for the championship. The scores follow:

Class A—Massachusetts Agricultural, 971 vs. Iowa State, 963; West Virginia, 954 vs. Purdue, 924; Naval Academy, 948 vs. Norwich, 939; Michigan Agricultural, 971 vs. Minnesota, 952; California, 938 vs. Illinois, 97[illegible]; Cornell, 967 vs. Washington State, defaulted.

BOXING

Mike Gibbons and Jimmy Clabby probably wish they had taken Jimmy Johnston's offer for a meeting between the pair in New York. Johnston figured that they would draw $25,000 to $30,000 at the Garden. Reports from Milwaukee say they counted out only $16,600 when the dust settled Thursday night in Milwaukee.

"I offered them more than that for themselves," he said, "but they thought they knew. They do now."

CHARLIE DEAL JUMPS WORLD'S CHAMPS

BOSTON, Jan. 30 — Charlie Deal, who won fame in the world's series last fall by stepping into the breach at third base after Smith was injured, jumped to the Federal league because of a disagreement over salary.

The case of Leslie Mann, outfielder, is similar to that of Deal. He is dissatisfied with a proposed increase in salary, and a few days ago told President Gaffney he would join the Federals.

HERE'S A NEW DEFINITION OF RESERVE CLAUSE

If Courts Knock It Out It Will Make Little or No Diference.

John Foster, secretary of the Giants and one of the smartest men in baseball, has put a new definition on the reserve clause. In discussing the definition of the reserve or option clause made by George Wharton Pepper, Foster said the reserve clause was nothing but an unwritten business agreement among the various clubs in organized baseball not to do business with a player who is on the reserve list of another club.

"Every player is a free agent as soon as he finishes his contract, provided he does not accept money for an option on [illegible] to do business with anybody he pleases, any independent leagues or semi-professional teams. However, he cannot force any club in organized baseball to give him a job if they do not want him."

The argument started over Pepper's rather startling definition of the option clause, which was as follows:

"The reserve clause is no longer in effect. In contracts as now drawn there is a stipulation that 75 per cent of the money is to be paid as a salary, and that 25 per cent of the annual stipend is in the form of an option for a future contract. For instance, a man signs for 1915. If at the end of the year the player and the team owner cannot come to terms for 1916, the 1915 contract remains in force for 1916. At the end of that time there is no contract. It expires and the player becomes a free agent—free to sign where he pleases.

"In the case of long-term contracts there is a like stipulation that at the end of the contract the old contract remains in force if there is no agreement for a new contract, but remains in force for a year only. At the end of that year the player becomes a free agent."

AGREES WITH PEPPER.

Foster was asked whether he agreed with Pepper, and he said "Yes." "Well, if that is the case, suppose the New York club would fail to come to terms with Tesreau next fall, and his 1915 contract ran over to the 1916 season, would that mean that Tesreau would be free to sign with the Cubs or some other club in the fall of 1916?" Foster was asked.

"No, not at all," replied Foster. "Tesreau could play with any independent league, etc., but he could not dicker with any team in organized baseball, as they would recognize our claim to the player."

Judging from Foster's statement on the reserve clause it matters little whether the courts would abolish this clause or let it remain. Should the court hold the reserve clause illegal, it would not permit Walter Johnson to accept offers from New York or Chicago, as these clubs would respect the previous rights of Washington to the player and refuse to do any business with him.

And as Foster rightly said, "You can't compel these other clubs to make a player an offer, even if he is dissatisfied with the terms offered him by his club."

Suppose a situation arose in regard to Tesreau, and that, according to Pepper, he would be a free agent in 1916. Continuing the supposition, suppose "Tess" was not satisfied with his stipend and that the Federal league was no longer bidding up players' salaries. According to Pepper "Biff Jeff" would be a free agent, but no law can make the Cubs, Phillies, Braves, etc., give him an offer.

Jeff would be a free agent. In fact, anybody out of work is a free agent, but you always can't make people hire free agents. Anyway, the air is free to free agents. The answer is that you have to get up pretty early to beat old O. B. Some time between 12.01 a. m. and 12.15 a. m.

BASKETBALL

Intercollegiate Basketball league of California and Nevada. Standing of the teams:

Teams.	W.	L.	Pct.
California	1	0	1000
College of Pacific	1	0	1000
St. Ignatius	0	2	000
Stanford	0	0	000
St. Mary's	0	0	000
Nevada	0	0	000

Games tonight:

St. Mary's vs. University of Nevada, at Reno.

College of Pacific vs. Stanford at San Jose.

The withdrawal of Gilbert, Kemp and Smith from intercollegiate competition as representatives of St. Ignatius university has happily solved the problem that confronted the intercollegiate league officials. The three players mentioned will continue as representatives of the Olympic club. The intercollegiate league purposes to adopt a ruling which will bar any college basketball player from competing as the representative of any club during the same basketball season.

PLAYERS' FRATERNITY OPPOSE NO-DRAFT AGREEMENT

NEW YORK, Jan. 30. — "I would consider exempting the American association from the draft a detriment to the members of the Players' Fraternity now in that league, unless the American association would operate as a full major league, with all major rights, and paying major league salaries," David Fultz, president of the Baseball Players' Fraternity, said here last night.

"Should the draft be eliminated from the American association and it should continue to operate under its present rating, it would mean a lot of players would be bottled up in that league, with very little chance to advance in their profession.

"Each year eight players are drafted from the American association, but the draft brings up a good many other players. Class AA clubs are continually in fear that they will lose a valuable man in the draft for $2500, so they sell him before the drafting season."

OAKLAND FIREMEN TO PLAY S. F. RIVALS

Arrangements are being made for a benefit baseball game between the Oakland and San Francisco fire departments on St. Valentine's day, February 14. The game will be played in San Francisco. Those attending to the details from this side are Chief N. A. Ball, Assistant Chief S. H. Short and 2nd Assistant Chief W. H. McGrath. The line-up will be: Gibson, Jones, Lyons, Anderson, Boswell, Taylor, Jacobsen, Hunter, Healon, Mason, Spiculo and Sabero.

BRAVES RELEASE DEVORE.

BOSTON, Jan. 30 — "Josh" Devore, termed the "luckiest man in baseball," because of his connection with the New York Giants and later with the Boston Braves, when each team won world's championships, was given an unconditional release by the Boston Nationals yesterday. A desire to allow him to sell his services in the best market was given as the reason for the release of the little outfielder.

ED REULBACH RELEASED.

NEW YORK, Jan. 30. — Pitcher Edward Reulbach was unconditionally released yesterday by the Brooklyn National league club. Reulbach came from the Chicago club to Brooklyn during the season of 1913.

GIBBONS-McGOORTY MATCH.

CHICAGO, Jan. 30. — Mike Gibbons and Eddie McGoorty will meet in a 20 round boxing contest at Havana, Cuba, in March, if they can agree on terms with the promoters.

Here's the Latest Oak 'Rookie'

CARL MANDA, Oak infielder, who is a ball player because of the Mexican disturbance.

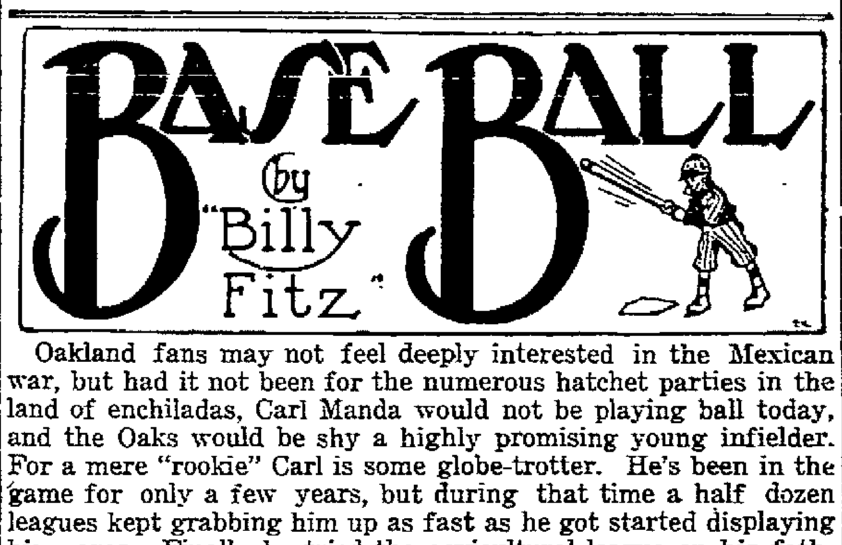

Oakland fans may not feel deeply interested in the Mexican war, but had it not been for the numerous hatchet parties in the land of enchiladas, Carl Manda would not be playing ball today, and the Oaks would be shy a highly promising young infielder. For a mere "rookie" Carl is some globe-trotter. He's been in the game for only a few years, but during that time a half dozen leagues kept grabbing him up as fast as he got started displaying his wares. Finally he tried the agricultural league on his father's ranch in Mexico. But along came a lot of Villaistas, and after Carl and his dad had rebuilt their home six or seven times they finally concluded to move back to the U. S. A.

Manda started playing ball with the Lyons club of the Kansas State league, and he sprouted so quickly that some sneaking Cincinnati scout came along and swiped him. Of course, Carl didn't stay with Cincinnati; no good man ever does. He was spanked for being too fresh and sentenced to Fort Wayne, Indiana, where he was told that by diligent application he might become a ball player within ten or twenty years. At the close of that season (1910) Manda concluded that ranching in Mexico offered better possibilities than Central league baseball, by which decision he committed a grievous error.

After the Mexicans chased Manda from Salina Cruz to the boundary line in 1912, Manda signed with Zanesville, Ohio, in the Central league and stayed with the club until the league blew, in the summer of 1913, and the players were declared free agents. The Decatur club of the Three I league next hooked the youngster, and he hadn't been there but a short time when Billy Sullivan came snooping along, looked over the back fence at Manda, and then swiped him for the White Sox.

That was last year. Carl finished last season with the Comiskey crowd and he shared in the city series dough, though all they would let him do in that series was hold Ted Gleason's glove on the bench, and run for Ping Bodie when the fence-buster managed to get to base. Manda played in seven games for the White Sox and hit for an average of .266.

It is as a fielder that the youngster shines. He is wonderfully agile and dextrous, being especially quick in starting and acting as pivot for double plays. He is 26 years old, stands 5 feet 10 inches, weighs 175 pounds, and throws and bats right handed.

"Red" Lynch of this city was a team mate of Manda at Decatur, and vouches for the lad's ability.

Jim Clabby's last bout with Gibbons recalls an interesting experience that befell him at Boston in 1909. Clabby was booked to meet Tommy Quill, a Boston boy, who was on the short end of 10-8 odds until a few hours before the contest. Quill money then forced the betting around to 3-1 in his favor.

No explanation was forthcoming for this strange fluctuation. Yet in the battle it might have been noted that Clabby slipped around and acted as if he was groggy.

It was a case of the time-worn "paraffine trick." About two days before the match Quill's backers greased the canvas with paraffine, so that it resembled a dancing floor.

Clabby wore leather-soled shoes, and whenever he made a lead he would slip half way across the ring. Quill, on the other hand, wore rubber soles, and landed every time he started. Result, Clabby lost in 12 rounds.

The "paraffine trick" used to be popular with boxers who traveled with burlesque shows and met all comers.

Arthur Irwin, recently deposed as scout of the New York Americans with the new change of ownership, is said to be active in an effort to promote a Federal league club in Newark. According to gossip Arthur's plan is to raise $50,000 with which to purchase the Kansas City franchise of the outlaws. Irwin is said to be holding out the bait of Sunday baseball to certain Newark capitalists.

If experience counts for aught Arthur should be the proper man to direct Newark's Federal League destinies, for he was superannuated while the game was still just plain rounders. Arthur, too, was in the Brotherhood fight and then as usual, identified with a loser.

AND A ST. LOUIS PLAYER AT THAT.

"That's the worst I ever heard—trading one good bird dog for a ball player, and especially a player on the St. Louis club," said a well known bird dog fancier this morning. "Now, if it had been the whole St. Louis club for the dog it might have been somewhere near an even deal."

WILD BILL DONOVAN.

He banks on the Yanks,
He thinks they'll deliver,
That all those are cranks
Who falter and quiver,
Who falter and quake
And say that he'll fail;
That the Yanks are a fake
And flaccid and stale.

He banks on the Yanks,
He says they are there:
That this, his team, ranks
With the Braves—it's a bear!
No arguments bite,
No sarcasms cut,
He thinks that they're right * * *
We fear he's a Nut.

THE PROMISE OF THE RUBE.

The "Rube" Marquard writes Prexy Gilmore once again to reassure Gilmore that the eminent name of Marquard will appear on Brookfed score cards next year. This rubbing it in on "Rube's" part is inhuman and causes a poe to wail:

"Dear Friend Gilmore," wrote the Rube,
You'll be glad to hear
That I'll still be true to you—
Pitch for you next year.

"I am through with Jawn McGraw,
(He is through with me),
'Leven thousand dollar beauts
Aren't what they used to be.

"Let me tell you, furthermore,
That, with the greatest ease,
I can still lose thirteen straight—
Twenty, if you please.

"So, doubt not that I am yours,
Can this Hempstead boob,
I will pitch for only you,
Yours, with love, the Rube."

JOHNSON DEPARTS FOR JOBS WITH FEDS

LOS ANGELES, Jan. 30. — Ernie Johnson, shortstop for the Los Angeles Coast league team, left here yesterday for the east after having signed a contract to play in the Federal league. He was accompanied by George Stovall, a Federal agent.

Johnson recently was reported to have signed a Federal contract some time ago. This was denied and it was announced that he had renewed his allegiance to the Los Angeles club. His departure yesterday in company with a Federal agent, therefore, surprised team mates and owners of the Los Angeles club.

It was stated that Johnson, who took his family east with him, had accepted $2000 advance money from the Federals.

SPECTATORS ARE HUGELY TICKLED AT AMATEUR SHOW

Three Knockouts and One Fall-out Help to Enliven the Evening.

BY THE TIMEKEEPER.

Tommy Simpson's West Oakland Club amateur card proved a great success last evening, despite the rain and consequent only moderate attendance. The crowd was particularly enthusiastic all through the evening, and the bouts were run off quickly and well handled.

The best fight of the night was furnished by Wilde Byrne and Al Rose, lightweights, who slambanged at each other for four rounds. The judges voted for Byrne after ordering an extra round.

The going was even up to the third round, when Byrne cut loose a hard right to Rose's nose. From then on the tide was in his favor but Rose's aggressiveness kept the spectators on edge throughout. Byrne, although he was handicapped by a sprained hand, put up an admirable contest, using his right hand with sure affect.

The main event between Whitey Holland and Pete Tavas ended in Tavas' favor. At that, the latter was about 20 pounds heavier than his opponent, and it was Whitey's gameness that kept him up.

A hard right hand cross by Tavis sent Holland to the floor, and when he got up gamely, but in a weak condition, Referee Gerald Beaumont justly stopped the match. Tavas fought a fine scrap last evening, and the fans would like to see more of him, but pitted against a man who can make a contest of it.

Job Smith who was about five times slower than Gunboat Smith stumbled around the ring with Jack Johnson for three rounds, the ace of spades being awarded the decision.

Memphis James of the Plantation colony, and Archie Brown of Alameda put up a fair contest for the first two rounds, but the white lad was satisfied with sticking two rounds, and contented himself with letting James do almost all of the fighting for the remaining periods.

The joke contest of the evening was furnished by Ollie Kirk and Joe Haley. Both looked as though they were in the ring on a bet, slapping each other and now and then grasping each other as a drowning person grabs a life boat.

The spectators got their laughs in the second spasm when Haley rolled out of the ring, and the affair was judged "no contest."

Steve Wapariuo, an aspiring young baker, received one in the bread basket in the third round, and sat down to think it over.

Etta Hardey, pride of the West Oakland Chapter of Ethopians, mixed it with Denny Hughes for four rounds, a knockdown by Hughes in one of the latter rounds winning for him.

Helme Gold banged Kid Durmody all over the ring, the latter contenting with covering up and cutting loose wild swings when Gold was on the other side of the ring. Gold put up an admirable bout, and looks like a comer.

"Dude" Young bested Kid Liver in four rounds. Both fought hard and were willing to mix it, Liver using a straight left at close quarters to good advantage. Young's aggressiveness in the last round earned him the verdict.

Pope Hartford of the Jitney Drivers' Union and Joe Farley mixed up matters for four rounds.

Pope was hit in the gasoline tank in the first, and thought he was short circuited. He was missing continually and was hitting on three. He finally got going right.

In the second lap, Pope hit Farley on the cylinder, and after drawing water from Farley's magneto, the bout was from then on in his favor. Farley forgot to get out of low gear.

Howard Kronick, Dick Adams, and Fred Leurs acted as judges, while Gerald P. Beaumont refereed.

BARBS WILL TRY AND PULL DOWN SOCCER CHAMPS

SOCCER GAMES TOMORROW.

San Francisco vs. Rangers at Freeman's park, Oakland.

Alameda vs. Argonauts at Lincoln park, Alameda.

Vampires vs. Olympics at Crolls grounds, Alameda.

Barbarians vs. Pastimes at Ocean Shore grounds, San Francisco.

Burns vs. Thistles at Recreation park, San Francisco.

All games start at 2:30 p. m. sharp.

If the rain does not interfere too much tomorrow, the regular five games of soccer scheduled will be played. No postponements will be made unless the weather proves altogether too stormy, as the league officials are anxious that their schedule shall finish as soon as practicable, on account of the long list of "cup" games that follow.

The most important of the soccer games tomorrow will be pulled off in San Francisco. At Ocean Shore the Barbarians will try and down the Pastimes in their second encounter. The last time they met the "Barbs" were decisively beaten. The Barbarians are a very much improved team and may surprise the Champions this time. On the other hand, the Pastimes realize that they have to win everything if they hope to win the pennant again.

The game at Recreation Park, between the Burns and Thistles, will be another great battle. The Thistles realize that they are up against the real thing when they meet the Scotch team. The wearers of the maroon jerseys have the faculty of upsetting other aspirants for the pennant, and it would not be surprising to a good many of the followers of the game to see the Burns put one over on the Thistles tomorrow. As the games that are to be played on this side of the bay have no bearing on the outcome of the league they will be more in the nature of practice games.

ACME AND OLD RIVALS MEET ON ROLLERS

The Acme Wheelmen of Oakland and the local New Century Club roller bicycle riders are all trained for the thirteenth annual bicycle roller race and dance, under the auspices of the New Century Wheelmen at Moose auditorium, Jones street and Golden Gate avenue, this evening. The first heat will start at 8:30 sharp, with Carl Lutgens (Acme) facing Ralph Welch (N. C. W.). The following heats, each two miles, are Burger vs. Prior, Ohrt vs. Clarke, and Rhodes vs. Fred Hoffman. The club riders scoring the fastest total times will be permanent winners of the Albert S. Samuels trophy.

In training, Marcel Burger, riding a 139 gear, shows the most speed, and it is likely he will hook up fastest time at the race, and probably lower the club "home-trainer" record.

HOMESTEAD ASSN. WILL SOLVE LAND PROBLEM

During the last decade covered by the national census the population of our cities increased 40 per cent, and that of the country only 4 per cent, according to a statement made today by Wm. E. Smythe of the Modern Homestead Association. "Unless that tendency is reversed," he continued, "who is so blind that he cannot see disaster ahead?

"Why is it that the people will not go to the land? Chiefly for these reasons: Speculative prices have put the land beyond the reach of the average man. The people have been weaned away from the soil and very many of them would not know what to do with it if they had it. There is a marketing problem that must be solved, since producers cannot sell their crops independently nor do so with good and certain profit through existing agencies. We have developed our town-dwelling instincts so acutely that we no longer are satisfied with the loneliness and monotony of country life. The colonization policy that shall be worthy of California and of the times must solve all these problems, making it easy for the masses to get access to the land and assuring their prosperity and happiness after they get to the land. A number of well-known citizens of the state have undertaken to meet this situation, without waiting for the enactment of new laws, through the medium of a general popular movement.

"The feasible way for the homeseeking public to eliminate high speculative values from the price of the land is to combine and purchase direct from the owners in a wholesale way. By this means they can often save from 50 to 80 per cent of the cost. This method requires organization. Organization requires leadership, since someone must take the initiative. Hence, the Modern Homestead Association and its state-wide campaign for the new way of getting the land and organizing prosperity for the people. Clubs have been formed in several of the larger cities, and the membership will soon be well into the thousands. This means a new, big movement to the soil, with scores of settlements, such a work of social construction as California has long awaited. There is no other way to safeguard the interests of the homeseekers who are expected in such large numbers during 1915.

HOTEL ARRIVALS

HOTEL OAKLAND—Sam Williams, New York; G. E. Dalton, Hartford, Conn.; A. W. Pallin, Los Angeles; C. Knoeschild, New York; J. F. Rhodes, Rochester, N. Y.; J. J. Kronenberg, Chicago; C. H. Robbins, Sacramento; Carl C. Leigh, Chicago; Hugh B. Sandus, Hercules, Cal.; Mrs. Hugh B. Sanders, Hercules, Cal.; John F. Ellison and wife, Red Bluff; Jake Simon, Cleveland; B. F. Hitchins, Philadelphia; G. J. Wren, Modesto.

HOTEL ST. MARK—C. H. Mumford, Chicago; J. H. Barry, San Francisco; H. Hurley and wife, Chicago; J. Mathews, San Francisco; W. H. Wood, Sacramento; O. Kennedy, Los Angeles; F. W. Lord, Grass Valley; G. J. Ashe, Porterville; H. Barney, Los Angeles; M. T. Prindiville, Watsonville; A. Beck, Palo Alto; C. D. Stoddard, Ashland, Ore.; W. G. Mathewson, San Jose; C. Cummins, Los Angeles; Miss D. Brenner, New York; B. Wheeler, New York; T. R. Brainer, San Francisco; George Junior, San Francisco; J. Peterson, Logansport, Ind.; Joe Hockesmith, Los Angeles; Edney Packer, Omaha; Mrs. C. Y. Jensen, Denver; G. W. Brooks, Salt Lake City.

CHICAGO LIVE STOCK

CHICAGO, Jan. 30.—Hogs—Receipts, 11,000; slow, steady at yesterday's average; bulk, $6.75@6.90; light, $6.60@6.95; mixed, $6.55@6.95; heavy, $6.64@6.95; rough, $6.40@6.5; pigs, $6.00@6.65.

Cattle—Receipts, 200; steady. Native steers, $5.40@9.15; western, $4.90@7.25; cows and heifers, $3@7.85; calves, $7@10.

Sheep—Receipts, 1000; strong; sheep, $5.90@6.80; yearlings, $7@7.90; lambs, $7.40@8.90.

PORTLAND GRAIN MARKET

PORTLAND, Ore., Jan. 30.—Wheat—Higher; buying active; Pacific Northwest records broken; bid prices, spot: Bluestem, $1.48; forty-fold, $1.46½; club, $1.44; red Russian, $1.37½; red fife, $1.40.

SUGAR MARKET

NEW YORK, Jan. 30.—The spot sugar market was strong; no sales. Centrifugal, 4.20c; molasses sugar, 3.43c; refined, steady.

NEW YORK METAL MARKET

NEW YORK, Jan. 30.—Copper—Firm; electrolytic, 14.75c; casting, 14.50@14.62½c. Iron—Unchanged.

Shipping News and Marine Intelligence

SUN, MOON AND TIDE.

United States Coast and Geodetic Survey Table shows times and heights of high and low water in the Oakland estuary—Standard time.

Moon sets .... 6:24 p. m.

January 30 to February 4.

Date.	H.W. Time AM	Ft. HW	L.W. Time AM	Ft. LW	H.W. Time PM	Ft. HW	L.W. Time PM	Ft. LW
30	0:07	4.5	4:23	2.0	10:28	6.2	5:34	-0.7
31	0:28	4.5	5:04	2.5	11:05	5.9	6:02	-0.6
1	1:04	4.5	5:51	2.6	11:42	5.7	6:39	-0.7
2	1:37	5.0	6:41	2.3	12:34	5.4	7:12	0.1
3	2:05	5.1	7:33	1.9	1:27	4.9	7:46	0.7
4	2:34	5.3	8:30	1.5	2:21	4.3	8:20	1.3

January 30.

Sun rose .... 7:17 Sun sets 5:30

NOTE—In the above tabulation of the tides the daily tides are given in the order of their occurrence, commencing with the early morning tide in the left-hand column and the succeeding tides as they occur. On some days but three tides occur, the fourth occurring the following morning.

The column of heights gives the elevation of each tide above or below the level of the Coast Survey chart soundings. The numbers are always additive to the chart depths unless preceded by a minus sign or dash (—), when the numbers are subtracted from the depths given on the chart.

MOVEMENTS OF STEAMERS.

Steamers due to arrive and depart for the next few days are as follows:

TO ARRIVE.

Steamer.	From	Date.
Harvard—San Diego, Los Angeles		Jan. 30
Centralia—Eureka		Jan. 30
Brunswick—Fort Bragg		Jan. 30
Cranley—Portland		Jan. 30
Caddo—Victoria		Jan. 30
San Ramon—Portland, Astoria		Jan. 30
Coronado—Grays Harbor		Jan. 31
Willamette—Los Angeles		Jan. 31
Vanguard—Eureka		Jan. 31
Governor—Sound ports		Jan. 31
City of Topeka—Eureka		Jan. 31
Sea Foam—Mendocino		Jan. 31
Santa Clara—Los Angeles		Jan. 31
Chiyo Maru—Hongkong		Feb. 1
Harvard—Los Angeles		Feb. 1
Aroline—Los Angeles		Feb. 1
Daisy Mitchell—S. B., Mooz		Feb. 1
Atlantic—Boston		Feb. 1
Yosemite—San Diego, Los Angeles		Feb. 1
Alaskan—New York		Feb. 2
Hoonolulan—New York		Feb. 2
Wilhelmina—Honolulu		Feb. 2
F. A. Kilburn—Eureka		Feb. 2
Queen—San Diego, Los Angeles		Feb. 2
Sonoma—Sydney		Feb. 3
Lyra—Philadelphia		Feb. 3
Ad. Schley—Seattle, Tacoma		Feb. 3
Bear—Portland, Astoria		Feb. 3
Harvard—Los Angeles		Feb. 3
Homer—Ventura		Feb. 3
Northland—Portland, Astoria		Feb. 3
Centralia—Eureka		Feb. 3
Arctic—Fort Bragg		Feb. 3
Congress—Seattle		Jan. 4
City of Topeka—Eureka		Jan. 4
Roanoke—San Diego, Los Angeles		Jan. 4
Governor—San Diego, Los Angeles		Jan. 5
Ad. Farragut—Seattle, Tacoma		Feb. 6
Panaman—Sound ports		Feb. 6
Yucatan—Portland, Astoria		Feb. 6
F. A. Kilburn—Eureka		Feb. 6
Brunswick—Fort Bragg		Feb. 6
Aroline—Los Angeles		Feb. 6
San Ramon—Los Angeles		Feb. 6
Harvard—San Diego, Los Angeles		Feb. 6
Harvard—San Diego, Los Angeles		Feb. 6

TO SAIL.

Steamer.	For—	Date.
Avalon—Willapa		Jan. 30
San Ramon—Los Angeles		Jan. 30
Hardy—Coos Bay		Jan. 30
Paraiso—Coos Bay, Portland		Jan. 30
Elizabeth—Coquille River		Jan. 30
Korea—Orient		Jan. 30
President—Sound ports		Jan. 30
Yale—Los Angeles		Jan. 30
Hawaiian—Boston		Jan. 30
S. V. Luckenbach—New York		Jan. 30
Beaver—Astoria, Portland		Jan. 30
F. A. Kilburn—Eureka		Jan. 30
Roanoke—Los Angeles, San Diego		Jan. 30
Arctic—Fort Bragg		Jan. 31
Vanguard—Los Angeles		Jan. 31
Coronado—Los Angeles		Jan. 31
Centralia—Eureka		Jan. 31
City of Topeka—Eureka		Feb. 1
Governor—Los Angeles, San Diego		Feb. 1
Harvard—Los Angeles		Feb. 1
Multnomah—Astoria, Portland		Feb. 1
Redondo—Coos Bay		Feb. 1
Gen. Y. Pesqiica—Panama		Feb. 1
Nann Smith—Coos Bay		Feb. 2
Santa Clara—San Diego, Los Angeles		Feb. 2
Sierra—Honolulu		Feb. 2
Lurline—Honolulu		Feb. 2
Ad. Dewey—Seattle, Tacoma		Feb. 2
Aroline—Los Angeles		Feb. 2
Marama—Australia		Feb. 3
Queen—Sound ports		Feb. 3
Harvard—Los Angeles		Feb. 3
O. M. Clark—Astoria, Portland		Feb. 3
F. A. Kilburn—Eureka		Feb. 3
Brunswick—Fort Bragg		Feb. 3
Sea Foam—Pt. Arena		Feb. 3
Centralia—Eureka		Feb. 4
Rose City—Astoria, Portland		Feb. 4
Thomas—Manila		Feb. 5
Balboa—Mexican ports		Feb. 5
Ad. Schley—Seattle, Tacoma		Feb. 5
Roanoke—Astoria, Portland		Feb. 5
City of Topeka—Eureka		Feb. 5
Bear—Los Angeles		Feb. 5
Congress—Los Angeles, San Diego		Feb. 5
Yale—Los Angeles, San Diego		Feb. 5
Homer—Ventura		Feb. 5
Siberia—Orient		Feb. 6
Keisin Maru—Wellington		Feb. 6
Aztec—Balboa		Feb. 6
Enterprise—Hilo		Feb. 6
Governor—Sound ports		Feb. 6
Yucatan—Los Angeles, San Diego		Feb. 6
Harvard—Los Angeles		Feb. 6
Aroline—Los Angeles		Feb. 6

M S CO. **OFFICIAL LIST** of the M S CO.

Original Cosmopolitan Co.

OF SAN FRANCISCO

ESTABLISHED 1902

WEEKLY DRAWING **Friday, January 29, 1915**

No.	Prize	No.	Prize	No.	Prize	No.	Prize	No.	Prize	No.	Prize
12	20	40	20	61	20	8245	10	8479	10	8497	10
38	10	129	50	131	20	8600	10	8643	100	8701	100
226	100	232	10	382	20	8769	10	8788	10	8817	20
448	20	500	10	535	10	8845	20	8897	10	8973	20
609	10	612	100	614	20	9146	20	9240	10	9371	1000
623	20	680	50	744	10	9416	10	9673	20	9736	20
867	20	974	10	986	20	9765	100	9805	10	9831	10
1014	10	1027	10	1029	20	9873	20	9928	20	9970	10
1036	10	1066	10	1069	10	10144	20	10165	20	10175	20
1083	10	1093	20	1114	20	10212	50	10272	20	10328	50
1120	20	1137	20	1198	10	10461	20	10474	20	10541	10
1419	20	1447	20	1450	20	10548	10	10636	20	10677	10
1480	20	1540	20	1570	10	10861	20	10867	20	10869	10
1600	10	1629	10	1635	10	10895	20	10917	20	10923	10
1707	100	1709	50	1730	100	10961	10	10970	20	10994	10
1791	10	1805	20	1834	100	11001	20	11075	10	11096	10
1890	10	1987	20	2052	20	11116	20	11149	20	11264	20
2098	20	2126	20	2160	10	11269	50	11279	20	11345	20
2171	20	2183	10	2195	10	11360	20	11411	20	11428	20
2208	20	2236	20	2228	100	11443	20	11516	50	11553	50
2251	20	2508	20	2600	20	11616	20	11635	10	11795	20
2689	10	2754	10	2891	10	11996	20	12048	20	12069	100
2807	20	2910	10	2952	20	12127	10	12235	20	12236	10
2894	20	2985	20	3003	20	12280	20	12824	20	12842	20
3047	10	3048	50	3077	10	12873	10	12879	10	12969	10
3114	10	3162	50	3169	20	12913	20	12916	500	13016	20
3222	10	3240	20	3267	20	13059	20	13112	20	13177	20
3317	20	3344	20	3410	50	13207	20	13208	20	13272	10
3444	20	3463	50	3472	20	13277	10	13299	20	13319	20
3486	20	3491	20	3552	20	13333	20	13499	50	13703	10
3671	20	3587	20	3594	50	13922	20	14035	20	14041	20
3716	10	3799	20	3822	10	14079	20	14214	20	14267	20
3824	10	3828	10	3892	10	14290	10	14322	10	14385	100
3965	500	4024	10000	4066	10	14395	20	14413	10	14427	20
4100	10	4167	10	4182	10	14452	50	14456	20	14754	20
4185	10	4191	100	4354	10	14862	10	14982	10	15105	10
4294	100	4299	20	4409	20	15202	20	15215	10	15218	10
4415	20	4426	20	4442	50	15222	20	15413	20	15434	20
4514	20	4684	20	4697	20	15317	20	15528	20	15696	20
4727	20	4769	20	4780	20	15751	20	15856	20	15884	20
4982	10	5011	10	5123	20	15912	20	15949	10	16150	10
5132	20	5344	50	5360	100	16302	10	16443	10	16471	20
5401	20	5456	10	5474	10	16474	100	16578	20	16640	20
5511	20	5523	20	5625	20	16568	20	16997	20	16951	20
5529	20	5552	100	5695	20	16931	20	17042	20	17057	20
5721	100	5765	50	5865	20	17088	20	17093	20	17158	10
5873	20	5885	20	5953	10	17200	20	17206	10	17345	100
5975	10	6019	10	6110	10	17346	20	17279	10	17507	20
6114	10	6197	50	6251	10	17646	10	17685	20	17695	10
6261	10	6391	10	6526	10	17726	20	17768	2000	17784	50
6606	20	6622	20	6750	20	17800	20	17808	20	17829	20
6644	50	6849	20	6927	20	18015	20	18035	20	18101	20
6962	20	7006	20	7024	50	18160	20	18170	20	18289	[illegible]
7026	20	7059	20	7145	20	18321	20	18354	10	18440	10
7109	20	7138	10	7209	10	18512	20	18520	50	18561	10
7255	10	7336	20	7269	10	18586	20	18768	10	18789	20
7500	20	7505	20	7549	20	18802	10	18835	20	19002	20
7550	20	7607	50	7665	10	18972	20	19035	20	19059	20
7676	10	7715	20	7721	20	19092	20	19197	20	19263	10
7821	20	7826	50	7831	50	19518	10	19533	20	19547	10
7833	20	7838	20	7952	100	19664	10	19725	20	19752	10
7997	20	8028	20	8054	20	19777	20	19801	10	19852	100
8144	20	8214	10	8321	10	19893	10	19941	20		

APPROXIMATION PRIZES

99 Numbers from 4001 to 4100............$10.00 each
99 Numbers from 17701 to 17800............$10.00 each
99 Numbers from 9301 to 9400............$10.00 each

TERMINAL PRIZES

199 Numbers ending with 34............$6.00
199 Numbers ending with 58............$6.00

No. 4024 draws First Capital Prize, $10,000; sold in San Francisco and Red Bluff, Cal. No. 17768 draws Second Capital Prize, $2500, sold in San Francisco and Chico, Cal. No. 9371 draws Third Capital Prize, $1000; sold in San Francisco and San Jose, Cal. No. 3965 draws $500, sold in San Francisco and Folsom, Cal. No. 12916 draws $500; sold in Oakland and Port Costa, Cal.

The Above Is for $2.00 Tickets—Fractions in Proportion.

GRAIN

CHICAGO, Jan. 30.—Calling out of Italian military reserves and the ceding of peace rumors were followed by a sharp upturn today in the price of wheat. Opening prices, which ranged from the same as last night to 2¼c higher, were followed by a reaction, with the market a varying about 1c above last night.

Later the strength of export demand here led to a fresh upturn that helped carry May delivery to a new high war record, $1.52 a bushel. The close was strong at an advance of 1¾ to 2½c over last night.

CHICAGO, Jan. 30.—War prices for wheat tightened up today, decidedly higher than at any time yet. May delivery sold at $1.52, a jump of 2¼c compared with last night.

Corn rose with wheat. After opening a shade off to ¼c up, prices scored a moderate further gain.

CHICAGO, Jan. 30.—Corn—No. 4 yellow, 72¼@74¼c; No. 4 white, 73½@75¼c. Rye, No. 2, $1.25; barley, 77@85c; timothy, $6@7.50; clover, $12.50@15.

The close was strong at 1⅜c to 1¾@1⅞c net advance.

Demand for oats was active on the part of the commission houses.

Provisions averaged lower.

S. F. MARKETS

THE GRAIN TRADE.

Wheat—Spot: Club, $2.40@2.45 per cental; Russian Red, $2.40@2.45; Turkey Red, $2.45@2.50; Bluestem, $2.50@2.55; Fortyfold, $2.45@2.50.

Barley—Spot: Feed, $1.57½@1.60 per cental, with off lots selling lower; shipping and brewing, $1.60@1.65.

Oats—Red, $1.65@1.67½ per cental, with extra choice at $1.70; black, —; white, $1.55@1.60.

BEANS, CORN & HOPS.

Beans—California: Bayo, $5.50@5.70 per cental; Lima, $5.75@5.85; pink, $4.85@5; large white, $5.15@5.25; small do, $5.60@5.70; Mexican red, $5.60@5.70; cranberry, American, $5@5.25; horse, $4.25@4.50; blackeye, $5.75@6; Garbanzos, $6.25@6.50; red kidney, $6@6.25; Manchurian butter, $4.50@4.75; do Speckled Bayo, $4@4.50.

Rye—California, $2.10@2.25 per cental.

Hops—8@13c per pound spot and 10@12c for futures.

Corn—Eastern: No. 2 yellow, in bulk, to arrive, $1.78¼@1.80 per cental; white, do, $1.75@1.80, white Egyptian, $1.55@1.80.

Dried Peas—$3.75@4 per cental for green.

FLOUR AND CEREALS.

Flour—California family extras, $7.40@7.60 per barrel; bakers' extras, too irregular to quote.

Cereals—Per 100 lbs in 10-lb sacks: Graham flour, $3.90; Entire wheat flour, $4; Buckwheat flour, $4.50; self-rising buckwheat, $5.00; rice flour, $5.50; rye flour, $3.80; rye meal, $4.70; corn meal, $3.20@3.80; oat groats, $4.40; buckwheat groats, $7; hominy, $3.50; cracked wheat, $4.20; farina, $4.60; pearl barley, $4.50@5.90; split peas, $7 for yellow and $7.30 for green; oatmeal, $4.40; wheat meal, $4.20; corn flour, $2.40; in 25-lb sacks, 20c per 100 lbs; less for all and 30c less in 50 lbs.

HAY AND MILL FEEDS.

Hay—Fancy wheat (light bales), $11@12 per ton; other grades of wheat and wheat and oat, $9@10.50; tame oat, $9@12; alfalfa, $6@9; wild oat, $6@8; stock, $4@5; barley, $5@8. The above are average wholesale prices on carload lots, with the customary additional expense to consumers. Straw, 30@45c per bale.

Mill Feeds—Bran, $33@34 per ton; middlings, $34@36; shorts, $34@35; cracked corn and feed cornmeal, $40@42; rolled barley, $33@34; alfalfa meal, $16@17.

FRESH FRUITS.

Strawberries—Los Angeles, 10@15c per basket.

Oranges—Navels, $1@1.75 per box, with extra choice at $2; tangerines $1@1.75.

Lemons, Etc.—Lemons, $1@2.50 per box; grapefruit, $1.50@2.50, with some select sizes higher; lemonettes, $1.50@2; Mexican Limes, nominal.

Apples—California: Newtown Pippins, 65@90c per box; Bellefleurs, 50@75c; Baldwin, 50@75c; Winesap, 60@75c; Rhode Island Greenings, 50@75c; Wagner, 50@75c; White Winter Pearmain, 50@75c. Oregon: Spitzenberg, $1@1.65; Baldwin, 85c@$1; Winesap, $1@1.25; Ben Davis, 75c@$1.

Bananas, Etc.—Bananas, Central American, 3½@4c per pound; Mexican do, 3½@4c; Hawaiian, 75c@$1.75 per bunch; pineapples, $1.00@2.50 per dozen, with extra large higher.

Persimmons—50@75c per box.

DRIED FRUITS, HONEY AND NUTS.

Prunes—1914 crop, f. o. b., bulk basis: 30-40s, 6⅝c; 40-50s, 6c; 50-60s, 6¼c; 60-70s, 6¼c; 70-80s, 6¼c; 80-90s, 6¼c; 90-100s, 6¼c; 10-120s, 4¼c; 120s and up, 3½c.

Apricots—Crop of 1914, f. o. b., in 50-lb boxes, bulk basis: Standard, 7c; choice, 8½c; extra choice, 9c; fancy, 10½c; Moorpark, fancy, 11½c; extra fancy, 13½c.

Peaches—Crop of 1914, f. o. b., in 50-lb boxes, bulk basis: Standard, 3½c; choice, 3⅝c; extra choice, 4c; fancy, 5c; extra fancy, 6¼c.

Pears—1914 crop, f. o. b., bulk basis: Standard, 6½c; choice, 8c; extra choice, 9½c; fancy, 12c.

Raisins—Crop of 1914: London layers, 50-pound boxes, 6-crown, $2.75; 5-crown, $2.25; 4-crown, $1.90; 3-crown, $1.30; 5-pound boxes and all bulk stock, 50c additional; 10-pound boxes, 25c additional. Cartons: Clusters, 1-pound, $1.70; 2, $2.10; 5, $2.25; seeded fancy, 16-oz, 7c; 12-oz, 5¾c; bulk, 6c; choice, 16-oz, 6¾c; 12-oz, 5¼c; bulk 4¾c.

Evaporated Apples—In 50-lb boxes, bulk basis, f. o. b., carload lots: Choice, 5½c; extra choice, 5¾c; fancy, 6c.

Honey—Comb: White, Nevada, 14@15c per pound; do, California, dark to light amber, 10@13c; extracted, 7@8c fo. white, 5@6½c for light amber and 4@4½c for dark.

Nuts—Peanuts, 5½@7c per pound; pinenuts, 12@13c; filberts, 15@16c; Brazil, 18@19c; pecans, 15@17½c; Italian chestnuts, 11@12½c. The foregoing are jobbing prices.

Association prices on new almonds: Ne Plus Ultra, 19c; I X L, 20c; Nonpareil, 21c; Drakes and Languedoc, 16c.

Association prices on new walnuts, No. 1 soft shell, 16¼c per pound; No. 2, 12½c; Jumbo, 23c; budded, 20c.

POULTRY AND GAME.

Poultry—California, per dozen: Pigeons, $1.50 for old and $2 for young; squabs, $2@3; geese, $2.50@3 per pair.

By weight: Hens, 15@16c per pound for small, 16@17c for large and 17@18c for extra large, young roosters, 17@19c; old do, 11@12c; broilers, 20@21c for large, 21@23c for medium and 23@25c for small, fryers, 15@20c; ducks, 15@17c for old and 16@18c for young; dressed turkeys, 22@24c.

Game—Jack rabbits, $1.75@2 per dozen; cottontail do, $2@2.50; gray geese, $3@4; white do, $1.50@2.50; Brant, $2@3; Honkers, $7@8; Belgian hare, 9@11c per lb.

VEGETABLES.

Potatoes—Delta, 90c@$1.35 per cental; Salinas, $1.50@1.90; Oregon American Wonder, $1.50@1.65; do Burbank, $1.10@1.65; Idaho, $1@1.10 for rurals and $1@1.25 for russets; sweets, 75c@$1.25 per crate.

Onions—California yellow, 50c@$1 per sack; Oregon, $1@1.25.

Miscellaneous—Bell peppers, 9@10c per lb, with fancy large at 15@17½c; Chili, 6@7c; celery, $1@1.75 per crate; garlic, per lb, 17½@20c; green peas, 7@15c; lettuce, 75c@$1 per crate for Los Angeles, latter for feed; do, Sacramento, $1@1.50; rhubarb, 65c@$1.25 per box; cream squash, 20@25c per box; tomatoes, $1.50@2 per crate for San Diego and 75c@$1 for Los Angeles; eggplant, 5@7c per lb, with Imperial Valley do at 12@15c; string beans, 10@15c; Lima, 6@7c; sprouts, 2½@3½c; mushrooms, 10@17½c.

BUTTER, CHEESE AND EGGS.

Cheese—New, per pound: California, fancy flats, 13½c; do firsts, 12c; seconds, 10c; California fancy Young America, 13½c; do firsts, 12½c; New York fancy, 20c; Oregon Young America, 16c; do twins and triplets, 14c; Wisconsin twins, 18½c; do triplets, 19½c.

PROVISIONS.

Hams—Prices per pound: Primrose, 20c; Eastern Star, 19½c; do, skinned, 21c; Monarch, 18c, Picnic, 14c.

Bacon—Primrose, 4@6 lbs, 30c lb; Eastern Star, 4@6c, 25½c; do, 6@8c, 27½c; do, 8@10, 26½c; 10@12, 25½c; Arrow, 8@10, 25c; do, 10@12, 24c; light, d. s., 8@10, 23½c; 10@12, 22½c; light medium, 20c; medium, 18½c.

Lard—Golden Gate, tierces, 13½c per lb; do, 50s, per case, $8.87½; 10s, $9.55; 5s, $9.62½; 3s, $8.70; Arrow Compound, tierces, 9c per lb; 50s, $4.63 per case; 10s, $5.85; 5s, $5.95; 3s, $6.

SAN FRANCISCO LIVESTOCK.

The following quotations are furnished by the Western Meat Company and are based on the gross weight of livestock weighed and delivered in San Francisco:

Steers—No. 1, weighing 950 to 1150 pounds, 7@7¼c per pound; 1150 to 1200 pounds, 6¾@7c; second quality, 6½@6¾c; thin undesirable steers, 4@5c.

Cows and heifers—No. 1, 6¼@6½c; second quality, 5½@6c; common to thin, undesirable steers, 4@5c.

Bulls and Stags—Good, 4@5c; fair, 3½@4c; thin, 2½@3c.

Calves—Light weight, 7@8½c; medium, 6@8½c; heavy, 6½@7c.

Sheep—Wethers, 6¼@6¾c; ewes, 5¼@5¾c.

Yearling lambs—7½@7¾c.

Hogs—Hard grain fed, weighing 100 to 225 pounds, 7½c; 225 to 300, 7c; undesirable hogs, 4@6c.

The following are prices for No. 2 quality, second quality, 10½@11c.

Cows and heifers—10½@11c.

Veal—13½@14c for large and 13@13½c for small.

Sheep—Wethers, 11@11½c; ewes, 10½@11c.

Sucking Lambs—13@13½c.

Hogs—12@12½c.

SAN FRANCISCO GRAIN MARKET

SAN FRANCISCO, Jan. 30.—Wheat—Cash, $2.40@2.45.

Barley—December, $1.49½; May, $1.69¼; cash feed, $1.57½@1.60.

SILVER

LONDON, Jan. 30.—Bar silver, 22⅝d per ounce. Money 1 per cent.

EGGS VARY NEAR 'TWO-BIT' MARK

Other Produce Has Slight Changes Up or Down.

San Diego tomatoes put in an appearance this morning, selling at $2 to $2.25 per crate of 4 boxes, without affecting the question on Los Angeles stock. The Saturday lettuce market was decidedly weaker than yesterday, owing to the poor quality of the abundant shipments of the last few days and today's selling price ranged from 75 cents to $1 per crate. Slighter lighter arrivals of mushrooms lifted the top rate this morning, little boxes containing from 1¼ to 1¾ pounds bringing from 25c to 50c. New southern eggplant came in but no change in price resulted. Otherwise today's fruit and vegetable market was featureless and without special animation.

Apples—Per box: Bellefleur (cold storage), 65@75c; Newtown Pippins, fancy, 75@90c; Newtown Pippins choice, 50@60c; W. W. Pearmains, 65@75c; Oregon Spitzenbergs (fancy and extra fancy) $1.25@1.40; Oregon Baldwins (fancy $1@1.15; Black Twigs $1@1.15; Baldwins (choice), 40@65c; California Baldwins, Wagners, and Rome Beauties per box, 75c; Missouri Pippins (4½-tier) 60@65c.

Cranberries—Per barrel, $8.50@9.

Tropical Fruits—Bananas Central American, 3½@4c per lb; Honolulu, $1.25@2; cocoanuts, $3.50@3.75 per sack of 50; pineapples, per dozen, $1.50@2.

Citrus Fruits—Oranges, per box: Fancy Washington Navels, $1.75@2; choice, $1.50@1.75; standard, $1.25@1.50; fancy Sunkist, $2@2.25.

Grapefruit (per box)—Extra fancy, $2@2.25; fancy, $1.75@2; choice, $1.50@1.75; standard, $1@1.25; budded, $1.

Lemons—Per box, fancy $2.75@3; choice, $2.25@2.50; standard, $2@2.25; lemonettes, $1.75@2.

Tangerines—Half orange box (wrapped), $1@1.25; unwrapped 75@85c; large sized fancy, wrapped stock, $1.25@1.75.

Dates—Fard, 12 lb box, $1.50; per lb, 12c; Golden dates, 9¼@10c per lb.

Italian Chestnuts—10@11c per pound; Japanese chestnuts, 11@12c.

POTATOES, ONIONS, VEGETABLES.

Potatoes—Per sack, Delta Burbanks, $1@1.40; fancy Salinas, per cental, $1.65@1.85; fancy Nevada Burbanks, $1.50@1.75 per cental; celise Sweet, per cental, $1.65@1.85; inferior sweets (crates), 50@75c; Oregon potatoes, $1.40@1.65 per cental.

Onions—Per sack, No. 2, $1; No. 1, per lb, 1¼c; Oregon onions (per cental), $1.50@1.75.

Vegetables—Southern eggplant, 10c per lb; artichokes, 20@50c per dozen, according to size; Orange county tomatoes (crates), $1.25; San Diego tomatoes (crates), $2@2.25; carrots, 50c sack; Los Angeles Bell peppers, per pound, 10@12½c; Los Angeles Chili peppers, 10c lb; peas, selected stock, 15c lb; local garlic, fancy dry, 15@20c per lb; cream squash, lugs, 40@50c; Hubbard and Marrowfat squash, per sack, 65@75c; fancy Los Angeles rhubarb (20-lb box), $1.25@1.50; Island celery, large crates (small stock), $1.50@1.75; do (large stock), $1.75@2; Los Angeles lettuce, crates, 75c@$1; mushrooms, fresh, small boxes, 25@50c; sprouts, per pound, 5@5½c; Alligator pears, per dozen, $3.50@5; hothouse cucumbers (2½ dozen), $2.50.

BUTTER AND EGGS.

One-half cent changes affected dairy quotations along the line today. Fancy Eggs sold at 27c this morning, even with butter, which remained unchanged at yesterday's rate. Pullet eggs dropped half a cent to 25c per dozen and both varieties of cheese varied prices, California advancing to 14 cents and Young America slumping to 13c per pound.

The following are the quotations established this morning on the floor of the San Francisco Dairy Exchange. The regular jobbing prices are generally 3c per lb on each square of butter, and 2 cents per dozen on eggs over these prices:

Butter, 27c per pound; fancy eggs, 27c per dozen; pullet eggs, 25c per dozen; Cal. cheese, 14c per pound; Y. A. cheese, 13c per pound.

POULTRY AND GAME.

Poultry, per lb.—Small fryers, 19@21c; large fryers, 18@20c; small broilers, 24@26c; eastern young roosters, 19@20c; eastern hens, 17@19c; turkeys, dressed, —.

California hens—17@19c; old roosters, 12@13c.

Per dozen: Old ducks, $4@6; young ducks, $6@8; young Pekin ducks, $7@8; old pigeons, $1.25@1.50; squabs, $2@3; geese, $2.50@3 per pair.

Rabbits—Per pound: Belgian hare, 9@10c. Game—Per dozen: Hare, $2@2.50; cottontail, $2.50@3; gray geese, $4@5, brant, $2.50@3.50.

DISCUSS GOLD PROBLEM IN ENGLAND AND GERMANY

By Associated Press.

LONDON, Jan. 30.—Sir Edward Holden, managing director of the London City and Midland Bank, addressed a meeting of the bank's directors today and discussed the gold situation in England and Germany. Sir Edward took a prominent part in the solving of the problem which arose in the latter part of 1910 in the matter of cotton bills of lading between American and British bankers, for which purpose he went to New York. In his address today Sir Edward said:

"The Bank of England at present holds about £69,000,000, of which about £20,000,000 has been supplied by America in order to ease their exchanges. If gold has to be exported, it is to be hoped that English bankers will be of as much assistance to their own country as American bankers have been to theirs and place their gold at the disposal of the Bank of England."

Turning to the question of Germany's financial mobilization, Sir Edward said:

"Plans for the financial mobilization of Germany were carefully worked out long before the war. When hostilities began war banks were created in all the important German towns, and war bank notes were issued for the purpose of driving gold from circulation into the Reichsbank. There was one defect, however; that the Reichsbank note which replaced this gold became inconvertible into gold, which caused the note to fall to a discount."

TOO LATE TO CLASSIFY

If You Value Your Dollars Watch for This in Tuesday's TRIBUNE

REFINED young girl (for light housework; $10 per month. Merritt 4173.

LOST—Umbrella in telephone booth in Owl Drug Store; valued as keepsake; reward. 1507 Harrison st.

FOR RENT—Large garage, neighborhood of 21st and Telegraph, Oakland. Box 7698, Tribune.

MODEL H 4-pass. Cartercar, equipped, $375. 133 Moss ave.; phone Pied. 2257.

MODERN 4-room bungalow, rear; near K. R. and cars. $35 Apgar st.

GIRL over 16 desires place; mother's helper or companion. Phone Merritt 682.

Wall Street Stocks Close

The following quotations of prices of stocks on the New York Stock Exchange are from E. F. Hutton & Co., members of the N. Y. Stock Exchange, with offices at 490 California street.

200	Agr Chemical	50¾	50	50	50½
......	Alaska Gold	27⅝	27¼	[illegible]	29
100	Atlantic C Line	..	..	100½	104½
......	Allis Chalmers	..	..	8	10
......	Do pfd	..	..	34	37
700	Amal Copper	54¼	52⅞	53⅞	54
200	Am Can Co	25⅝	25¼	25	25⅝
400	Do pfd	94¾	94½	94¼	94¾
400	Am Car & Fdy	40⅞	40⅛	40	41⅛
100	Do pfd	..	..	112	115
1200	Am Beet Sugar	36⅜	36⅛	35	35½
......	Do pfd	..	..	82	84
......	Am Cotton Oil	..	..	45	46
......	Do pfd	..	..	82	100
200	Am Ice Securi	23¼	22	22	24
100	Am Hide & L	..	..	5	5½
600	Do pfd	..	..	24	24½
800	Am Locomotive	23½	22½	22½	23½
......	Am Steel Fdy	..	..	25	29
500	Am Smelter	61⅛	60½	61⅛	61⅞
100	Do pfd	..	..	102½	102⅞
1900	Am Sugar	111	109⅝	109½	109⅝
......	Do pfd	..	..	112	115
......	Am Malt	..	..	6	8
......	Do pfd	..	..	30	32
......	Am Tobacco	..	..	220	225
......	Do pfd new	..	..	106¼	106½
......	Am Wool	..	..	15	20
......	Do pfd	..	..	77	78½
500	Anaconda	26½	26⅛	26½	26⅝
1300	Atchison	94⅛	93⅞	94⅛	94¼
......	Do pfd	..	..	97½	99
200	Am Tel & Tel	..	..	120½	120⅞
1500	Balt & Ohio	72¾	72¼	72⅝	73
100	Do pfd	..	..	71⅝	72½
3400	Bethlehem Steel	49½	48⅞	48⅝	49
100	Do pfd	..	..	102	103½
200	B R T	87	86⅞	87⅛	88
100	Cal Petroleum	17⅛	17	17⅛	17½
......	Do pfd	..	..	45½	50
2000	Canadian Pacific	159¼	157	158	159
800	C & O	44	43⅞	44	44½
......	Central Leather	..	..	34½	34⅞
......	Do pfd	..	..	102	103½
600	Chino Copper	36⅛	35⅞	36⅛	36¼
......	C G W	..	..	11	11½
......	Do pfd	..	..	30	31
......	C & N W	..	..	126	128
......	Colo Fuel & I	..	..	24½	26
......	Colo Southern	..	..	25	26
......	Do 1st pfd	..	..	45	50
......	Do 2d pfd	..	..	35	..
600	Con Gas	..	..	118⅝	119¼
......	Corn Products	..	..	9	9½
......	Do pfd	..	..	64½	66½
......	D L & W	..	..	412	425
......	D & R G	..	..	6½	7½
......	Do pfd	..	..	11	12½
100	Distillers Securi	..	..	11½	12⅝
......	Dul S S & A	..	..	4	6
......	Do pfd	..	..	7	10
2200	Erie	23¼	22⅝	23	23⅛
500	Do 1st pfd	36⅝	36⅛	36⅜	37
......	Do 2d pfd	..	..	29¾	30½
100	Gen Electric	..	..	142½	144½
100	Guggenheim	..	..	51	52
1700	Gen Motor	92⅝	92⅛	91½	92⅝
......	Do pfd	..	..	93½	95
2100	Goodrich	32⅜	31⅝	31½	32
100	Do pfd	..	..	96½	99
1700	Gt Northern pfd	115⅛	114⅝	115	115½
1700	Do Ore Ctfs	31¼	30	30⅝	31½
......	Illinois Central	..	..	107⅛	108⅞
......	Inspiration	..	..	18⅛	18⅜
......	Internat Harv	..	..	90	98½
......	Do Corp	..	..	..	78½
100	Interboro	..	..	12	12½
700	Do pfd	53¼	52½	52⅝	53
......	Int Mer Marine	..	..	1½	2
......	Do pfd	..	..	5	6
300	Internat Paper	8½	8	8	8½
......	Do pfd	..	..	33	35
......	Int Pump pfd	..	..	8	12
......	Iowa Central	..	..	4	7
......	Do pfd	..	..	10	15
......	K C Southern	..	..	22	22½
......	Do pfd	..	..	57	57½
......	Laclede Gas	..	..	90	98
......	Ligget & Meyer	..	..	215	220
......	Do pfd	..	..	118	119
400	L & N	117½	117	117	118
400	Lehigh Valley	135	134¾	135¼	135⅞
......	Lor Tob pfd	..	..	115½	118½
......	Mex Cent 2d	..	..	4½	7
......	Mackay	..	..	76	78
......	Do pfd	..	..	67½	69
800	Miami Copper	..	..	18½	18⅝
......	M StP & S S M	..	..	111½	114
......	Do pfd	..	..	126	128
100	M K & Texas	..	..	10⅝	10¼
......	Do pfd	..	..	29½	32
4200	Missouri Pacific	13⅝	11⅝	12¼	12½
3500	Mexican Petrol	73¼	72½	73	73
......	Do pfd	..	..	73	77½
100	National Lead	..	..	45½	47
......	Do pfd	..	..	107½	109
......	Nevada Con	..	..	12½	12⅝
......	N Y Air Brake	..	..	57	59
900	N Y Central	89½	88½	89½	89⅝
1200	New Haven	51½	49	50½	50⅞
......	Ont & W	..	..	..	24½
200	Norfolk & West	..	..	103	105
......	Do pfd	..	..	85	89
700	Northern Pacific	104	103	103¾	104⅛
100	Pullman	..	..	152	153
......	Pacific Mail	..	..	20½	..
......	Pacific Tel & T	..	..	26	29
......	Do pfd	..	..	88	90½
800	Penn R R Co	107⅛	106¾	106⅞	107⅛
......	Peoples Gas	..	..	118¼	119½
......	P C C & St L	..	..	66	78
......	Pittsburg Coal	..	..	17⅝	18¼
200	Do pfd	87½	87	87¼	88
500	Press Steel Car	29	28⅝	28⅝	29¼
......	Ry Steel Spg	..	..	22	23
600	Ray Con	17¼	16⅞	17¼	17⅜
23000	Reading	146½	144⅞	145⅞	145¾
......	Do 1st pfd	..	..	85	90
......	Do 2d pfd	..	..	84½	86
......	Republic I & S	..	..	19	19½
400	Do pfd	72¼	72	70½	72
200	Rock Island	..	..	0⅞	1
500	Do pfd	1⅞	1¼	1½	1⅞
......	Rumley	..	..	1¼	2
......	Do pfd	..	..	4	5
1000	Sears	197	194	195	196
100	Seaboard	..	..	14¼	15
100	Do pfd	..	..	29	40
......	Sloss Sheffield	..	..	27	28
......	St L & S F	..	..	1½	2½
......	Do 1st pfd	..	..	8	10
......	Do 2d pfd	..	..	3½	4½
......	St L & S W	..	..	17	18
2400	Southern Pacific	85⅝	84¾	85⅛	85¼
500	Southern Ry	17	16⅞	17	17¼
300	Do pfd	..	..	59½	60
800	St Paul	88⅝	88¼	88⅝	89
......	Do pfd	..	..	126	129
1500	Studebaker	41½	40⅞	41¼	42
......	Do pfd	..	..	87¼	95
2500	Third Avenue	48¼	47¼	47¼	47⅝
......	Tenn Copper	..	..	31¼	31½
400	Texas Oil	..	..	132½	135¼
......	Texas Pacific	..	..	11½	12½
......	Tol St L & W	..	..	1¼	2
......	Do pfd	..	..	7½	8½
100	Twin City	..	..	98½	99½
200	Union Bag	..	..	5	6
......	Do pfd	..	..	25½	28½
4100	Union Pacific	119⅞	119	119⅛	119⅝
100	Do pfd	..	..	80½	81
......	Un R R of S F	..	..	11½	12½
100	Do pfd	..	..	30½	31
......	U S Cast Iron P	..	..	9	12
......	Do pfd	..	..	31	35
100	U S Rubber	57½	57	57	57½
100	Do 1st pfd	..	..	101½	102½
1200	U S Steel	..	..	..	40
1900	Do pfd	105	103⅞	104½	104⅝
2300	Utah Copper	54	53½	53⅞	54
......	Va Chemical	..	..	21	22
......	Do pfd	..	..	83½	87
......	Wabash	..	..	1	1½
......	Do pfd	..	..	2½	2⅝
......	Wells Fargo Ex	..	..	80	87
900	Western Union	63½	62⅝	62½	63¼
300	Westinghouse	72	71½	71	72¼
......	W & L E	..	..	2½	3½
......	Do 1st pfd	..	..	10	15
......	Do 2d pfd	..	..	4	5
......	Wisconsin Cen	..	..	28	29
......	West Maryland	..	..	19½	20
......	Woolworth	..	..	91½	93

120200—Total sales.

NEW YORK CURB QUOTATIONS

(Copy Furnished by E. F. Hutton & Co.)

Beaver	22	26	Marconi	2⅝	2⅝
Belmont	4½	4⅝	Mason Val	1½	2
B. Copper	6⅝	6⅞	McKin-Dar	50	55
Braden Ca	14⅝	15	Mines of A	2⅛	2⅜
Brit Col	1½	3	Mitpah Ex	70	75
Butte & NY	⅝	¾	Nev Hills	28	33
Can Cop	1 9-16	1 11-16	Nipissing	5⅞	6⅛
Con Ariz	⅜	½	N Star	15	17
Con Mines	⅝	1½	Ohio Cop	8	13
Davis D	⅞	1 1-16	P G&E cm	43	44½
El Paso	1½	2	do pfd	80½	82½
Emerson	5	10	Tob Pd pf	92	95
do pfd	20	30	Tonopah	7⅛	7⅝
Fractions	9	11	Ton Merg	42	44
First Nat	1	2	Tuolumne	20	25
Goldf Con	1½	1 9-16	Utd Copper	..	½
Green Can	22	25	Utd Cooper	..	⅛
Halinger	22	25	do pfd	1	4
Halifax	25	30	U S Light	1	3
I Blossom	1 1-16	1 3-16	W End	55	75
Int Con Rub	8	9	Wettlaufer	5	8
J Butler	67	72	Willys Over	90	93
Jumbo Ex	1 7-16	1½	do pfd	93	98
Kerr Lake	4½	5	Yukon	2½	2⅝
Keystone	1½	2	Utah Sec	13½	14½
La Rose	⅝	¾	do Notes	78	80
L V Coal	169	170	Sil Pick	8	10
Mam Shirt	27	30	U C S	9½	9¾
do pfd	85	100	Profit	43½	44 7-16
Man Tran	⅜	⅝	Profit	..	..

COTTON MARKET

NEW YORK, Jan. 30.—Spot cotton, quiet; middling uplands, 8.45c.

FUTURES

(Copy Furnished by E. F. Hutton & Co.)

Following were the closing quotations:

Option—	Open.	High.	Low.	Close.
March	8.33	8.37	8.31	8.35
May	8.60	8.60	8.50	8.56
July	8.98	8.99	8.90	8.97
August				9.05
October	9.22	9.22	9.13	9.19
December	9.32	9.33	9.28	9.32

Spots, 8.45c; 5c down.

SAN FRANCISCO STOCK AND BOND EXCHANGE

MISCELLANEOUS BONDS.

	Bid.	Asked.
Associated Oil Co 5s	97½	..
Cal Gas & El Gen M & C T 5s	100	101
Cal Gas Unif 5s	93	93½
Los Angeles Gas & Elec Co 5s	98⅛	..
Los Angeles Ry 5s	99½	..
Market St 1st Con Mtg 5s	79	80
Oak and Trans Co 6s	..	101
Omnibus Cable Ry 6s	96½	..
Pac Gas & Elec Co	87½	88
Pac Elec Ry Co 5s	97⅝	99½
Pac Light & Power Co 5s	97	..
Pac Tel and Tel Co 5s	97	97¼
Sacramento Elec Gas & Ry 5s	..	102
S P RR of C 1st c gtd g 5s	87½	87¾
S V Water Co, Gen Mtg 4s	89½	90½
United RR of S F 4s	50	..

WATER STOCKS.

Spring Valley Water Co	52½	53

GAS AND ELECTRIC STOCKS.

Pac Lighting Corp (pfd)	71	..
Pac Gas & Elec (com)	43	..

INSURANCE STOCKS.

Firemen's Fund	225½	235

BANK STOCKS.

Anglo & L P Nat Bank	125	140
Bank of Cal, N A	190	..
First Nat Bank of S F	..	215

SAVINGS BANKS.

Anglo Cal Trust Co	..	116

POWDER STOCKS.

Giant Con Co	84½	90

SUGAR STOCKS.

Hawaiian Com & Sugar	33¾	..
Hawaiia Sugar	33½	..
Hutchinson Sugar Plantation	15	..
Onomea Sugar Co	31	..
Paauhau S P Co	15½	..
Union Sugar Co	15½	..

OIL STOCKS.

Amalgamated Oil Co	72	74
Associated Oil Co	38½	39
Sterling Oil & Dev Co	95	100½

MISCELLANEOUS STOCKS.

Alaska Packers Assn	81	84½
Cal Wine Association	..	70
Cal Wine Association	40	..
Pac Tel and Tel (pfd)	87½	91

MORNING SALES.

2000	Cal Gas Unif 5s	93½
5000	L A Gas & Elec Co 5s	98½
7000	L A Ry 5s	100
5000	L A Pac RR 1st Con Mtg 5s	100
25000	Oakland Transit Co 6s	100
1000	Pac Gas & Elec Co	87½
	Pac Elec Ry Co 5s	90
2000	S Y Water Co Gen Mtg 4s	89½
10	Pac Gas & Elec (com)	43⅛
25	Bank of Cal, N A	190
15	Hawaiian & Com Sugar	33¼
75	Hawaiian Sugar	33½
5	Associated Oil Co	38½
10	Cal Wine Assn (pfd)	70
10	Pac Tel & Tel (pfd)	90

MINING STOCKS

Furnished by Zadig & Co., Stock Brokers, 324 Bush St., S. F.

COMSTOCK.

CLOSING QUOTATIONS.

	Bid.	Ask.		Bid.	Ask.
Ophir	03	04	S Nevada	..	07
Mexican	42	44	Utah	..	03
Best & B	..	06	Bullion	01	..
C. Virginia	..	04	S Belcher	03	..
Savage	..	06	Union	1.6	17
Hale & Nor	05	..	Andes	..	06
G Imperial	1	2	Caledonia	..	29
Belcher	27	..	Scorpion	..	04

SALES.

100	Ophir	04	200	Yel J	26
200	Chollar	02		Union	16
200	Hale & N	05			

TONOPAH.

	Bid.	Ask.		Bid.	Ask.
Montana	35	..	J Butler	70	..
Tono Ex	2.00	..	Mizpah Ex	26	..
Macnamara	10	..	Cash Boy	04	..
Midway	05	10	T Merger	42	..
N Star	16	..	Mon Pitts Ex	02	..
W End	..	57	Halifax	35	..
Rescue Con	06	07	G Queen	..	02

GOLDFIELD.

	Bid.	Ask.		Bid.	Ask.
Gold Con	150	..	Gt Bend	07	09
S Kendall	12	13	Florence	74	75
Jumbo Ex	1.22½	..	Comb Frac	05	09
Booth	39	..	Gold Kewanas	27	28
Blue Bull	07	08	Cracker J	01	02
S Pick Con	09	10	Red Hills	02	03
Blue Bell	05	06	Yel Tiger	05	06
C O D	07	08	M Mines	35	37
Lone St Con	07	10	Spearhd Gold	..	14
Oro	13	..	Dia Fld Daisy	06	07
Atlanta	40	41	Vernal	..	04

CALIFORNIA.

Central E	25	..

MANHATTAN.

Man Con	..	03

OTHER DISTRICTS.

Round Mt	33	..	Pitts S Peak	10	..

SALES.

5000	Cash Boy	04	500	Florence	75
1000	T Merger	42	500	Comb. Frac	08
200	Halifax	35	2000	G. Kewanas	28
500	Jumbo Ex	1.22	1000	C Jack	02
3000	Oro	13	2000	M Mines	35
1000	Atlanta	40			

SAN FRANCISCO STOCK EXCHANGE—OIL

	Bid.	Ask.		Bid.	Ask.
Brook. Oil	13	20	C. Mohawk	30	50
Caribou	..	1.10			

BOSTON STOCK EXCHANGE.

(Copy Furnished by E. F. Hutton & Co.)

Allouez	38¾	39½	Concrete	14½	15
Arcadian	5 5-16	6	Quincy	51½	54½
Ariz Com	4⅝	4¾	Shannon	4⅝	5
Alaska	27⅝	28	Santa Fe	1	1½
A P	2⅝	2¾	Utd Shoe	55	55½
do pfd	17	..	do pfd	28¾	29
Balakala	2	2½	Sped & Bos	1½	1½
Cal & Ariz	52½	53	Sup & Pitts	23½	24
Cal & H	363	370	Sup Cop	26½	27
Centennial	17	18	Tamarack	32½	33
Cop Range	32¾	33	Trinity	2⅝	3
Daly W	1⅞	2	U S Min	20¾	20½
East Butte	8⅝	9	do pfd	39⅜	39½
Franklin	1½	3	Utah Apex	2¼	2 5-16
Granby	61½	62	Utah Con	9½	10
Hancock	11	12	Victoria	1⅛	1½
Helvetia	25	40	Wolverine	35	37
Isle Royal	20½	21	Wyandotte	50	75
Indiana	2¼	2½	Winona	1½	1½
Kerr Lake	4⅝	4 13-16	Greene Can	23½	24
Keweenaw	2½	3	Osmar	¼	1
Lake Cop	5½	5½	Ray Cons	16⅞	17
La Salle	3½	4	Algomar	¼	½
Mass Con	3⅝	4	B & M	22	..
Mex Con	16	17	B & A	192	194
Mich Min	60	90	Elev	93	94
Mohawk	52	52½	Utd Fruit	118	118½
N Butte	22⅝	23	Swift	108	108½
Nev Con	12⅛	12½	Old Colony	3½	3⅝
N Lake	1	1½	Mayflower	4½	4½
Old Domin	42½	43½	Zinc	20½	21
Osceola	65	66½	Butte & Sup	46½	46½
Adventure	1	1½			

STANDARD OIL STOCKS.

(Furnished by E. F. Hutton & Co.)

	Bid.	Ask.		Bid.	Ask.
Anglo Am	14½	15	Southrn P	473	476
Atlantic	25	25	So Pen Oil	245	255
Borne Scry	625	635	SW P Pipe	220	225
Buckeye	260	280	S O Cal	290	295
Chesbrough	112	114	S O Ind	120	125
Colonial	650	670	S O Kan	294	297
Continental	95	105	S O Ky	448	453
Crescent	230	236	S O Neb	360	375
Cumberland	39	41	S O N Y	245	255
Eureka	50	54	S O Ohio	320	330
Galena	220	235	Swan & F	195	197
Do pfd	168	169	Union Tank	425	435
Indiana P	138	142	Vacuum	155	165
Nat Transit	102	105	Washington	53	54
N Y Trans	36½	37½	Waters Pier	196	198
Northn P	220	227½	S O N J	35	40
Ohio Oil	95	98	Stand O old	13½	14¼
Prairie	136	139	Stand O sub	396	400
Solar	136	139	Ill Pipe	130	133

GRAIN AND PROVISIONS

(Copy furnished by E. F. Hutton & Co.)

Following were the closing quotations:

WHEAT—PER BUSHEL.

Option—	Open.	High.	Low.	Close.
May	1.50½	1.52	1.49⅞	1.51⅞
July	1.32⅝	1.35	1.32⅝	1.34⅞

CORN—PER BUSHEL.

May	.80⅞	.82	.80⅞	.80
July	.82½	.83⅞	.82	.83⅞

OATS—PER BUSHEL.

May	.59⅞	.60½	.59⅝	.60⅞
July	.57⅞	.58⅝	.57	.58⅝

PORK—PER BARREL.

May	19.07	19.27	19.05	19.25

LARD—PER 100 LBS.

May	11.15	11.30	11.12	11.27-30

SHORT RIBS—PER 100 LBS.

May	10.29	10.47	10.27	10.45-47

BUTTER, EGGS, CHEESE

SAN FRANCISCO, Jan. 30.—Butter—Fancy creamery, 27c.

Eggs—Fancy ranch, 27c; pullets, 25c.

Cheese—New, 10@14c; Young Americas, 13½@14½c.

NEW YORK, Jan. 30.—Butter—Receipts, 3713 tubs; creamery extras, 32c, score 33½; creamery firsts, 30½@31c, seconds, 28@30c.

Cheese—Steady; receipts, 2361 boxes; state whole milk, winter export, type average fancy, 14½c.

Eggs—Fresh gathered extras, fine, 32½c; extra firsts, 31c; firsts, 30@30½c; seconds, 28½c. State, Pennsylvania and nearby hennery browns, 33@34½c; do gathered browns and mixed colors, 30@31c.

CHICAGO, Jan 30.—Butter—Higher; creamery, 24@31@31½c.

Eggs—Lower; receipts, 4064 cases; at mark, cases included, 24@27c, ordinary firsts, 27@28, firsts, 29c.

ELGIN, Ill., Jan. 30.—Fifty tubs butter at 31½c.

U. S. STEEL SLUMP SHAKES MARKET

Passing of Dividend on Common Stock Unsettling Feature of Week.

By Associated Press.

NEW YORK, Jan. 30.—Passing of the dividend on the common of the United States Steel Corporation was the unexpected and unsettling feature of the week. The shares fell over 11 points as a result the authorities of the exchange being impelled to reduce the minimum from 48 to 38, with enormous sales between those figures.

Other prominent stocks suffered in lesser degree, losses of three to six points being quite general. Canadian Pacific declined more than any other high priced railway issue, its loss of almost eight points from last Saturday being ascribed mainly to very unfavorable earnings. Much of the selling of Canadian Pacific and other internationals came from abroad, liquidation from that source being made easier by the removal here of the ban against future deliveries of securities.

Aside from the steel dividend suspension conditions in that trade pointed toward improvement. Coppers also showed a better tone on the successively higher prices quoted for the metal, but general trade advices were more than totally conflicting. Bank clearings indicated some hesitation in the markets for general merchandise, but cash was in greater supply at all reserve centers.

Railroad earnings for December continued to show net losses, but some of the larger systems reported reductions in operating expenses. Southern lines continued to reflect the backward movement of cotton.

N. Y. STOCK EXCHANGE REGAINS LOST GROUND

By Associated Press.

NEW YORK, Jan. 30.—Some of the ground lost in yesterday's liquidating movement was regained today on the Stock Exchange, but the undertone was frequently uncertain. Trading was moderate, with signs of substantial support and short coverings. United States Steel common was almost neglected after some early dealings, which included one lot of 1100 shares, all at the minimum price. New Haven rose over two points above its minimum of 49. Sears-Roebuck led the special group with a further advance of almost five points in anticipation of favorable dividend action later in the day. The closing was firm.

WEATHER FORECAST

Oakland and vicinity and Southern California—Showers tonight, Sunday fair, fresh southwest wind.

Sacramento, Santa Clara and San Joaquin valleys—Showers, cooler tonight; Sunday fair, light southwest wind.

MARRIAGE, BIRTH AND DEATH NOTICES

MARRIAGE LICENSES.

The following marriage licenses were issued here today:

DAVINER-MOTTOS—Joseph A. Daviner, 29, and Lena Mattos, 17, both of Albany.

DARNEILLE-McKIBBEN—George H. Darneille, 25, and Olive I. McKibben, 23, both of Oakland.

GHITTONI-BETTENCOURT—Peter Ghittoni, 23, and Mary Bettencourt, 18, both of Elmhurst.

GREEN-CROUCHER—Carl F. Green, 23, Oakland, and Grace A. Croucher, 18, Boston.

KNOLL-SHORTLIFFE—Harry Knoll, 28, and Mabel Shortliffe, 22, both of Sacramento.

LUNA-PERRY—Tony Luna, 25, and Elsie Perry, 17, both of Decoto.

MENDONCA-GARCIA—Antonio F. Mendonca, 21, and Rosa E. Garcia, 20, both of Hayward.

NELSON-LANGDON—Harry Nelson, 28, Oakland, and Marion E. Langdon, 28, Concord.

OSBORN-OCHS—Harold K. Osborn, 26, Berkeley, and Amy M. Ochs, 23, Oakland.

PENDERGAST-HEALY—John L. Pendergast, 38, Berkeley, and Margaret Healy, 24, Oakland.

PETERSON-BERNHARDY—Oscar Peterson, 27, and Marie Bernhardy, 20, both of Oakland.

SOUTHWELL-RIMASSA—Sam W. Southwell, 20, and Hazel Rimassa, 18, both of Oakland.

SLUSSEN-STANSFIELD—Clyde O. Slussen, 21, and Evelyn Stansfield, 25, both of Berkeley.

DIVORCES FILED.

GURLEY—Lenore T., against Rodrick A. Gurley; alleged failure to provide.

SUTTON—Marie L., against Ralph G. Sutton; alleged desertion.

SILVEIRA—Mary D., against Raphael Silveira, alleged cruelty.

SHADE—W. H., against Susan D. Shade, alleged cruelty, desertion.

BIRTHS.

FREITAS—January 24, to the wife of Louie Freitas, a son.

DEATHS.

BOGER—In this city, January 30, 1915, Daisy Dean, beloved wife of Paul Henry Boger, mother of Vera Boger, Mrs. Hurly Connors, sister of Mrs. Martha Turner, John Floyd and the late Mrs. Amy Crusco, a native of California.

Friends and acquaintances are respectfully invited to attend the funeral, Monday, February 1, 1915, at 2 o'clock p. m., from her late residence, 1285 Eleventh street, Oakland. Interment, Evergreen cemetery.

LII—In Richmond, January 27, Inga LII, a native of Norway, aged 23 years, 3 months and 19 days. A member of Anna Kolbiornsen Lodge, No. 4, Daughters of Norway.

JAVETA—In this city, January 29, Sarah P., beloved daughter of Louis F. and Mary P. Javeta and loving sister of Clement, Helen, Francis, Louis and William Javeta, Edward Curran, Mrs. L. Morley and Mrs. L. Rebecchi, a native of California, aged 21 years, 5 months and 8 days.

HERRICK—In Piedmont, January 29, William D., beloved infant son of William E. and Jean Herrick, a native of San Francisco, aged 11 months and 7 days.

MARSHALL—In Alameda county, January 28, Fred W. Marshall, formerly of 1458 West Eighth street, Oakland, a native of Ohio, aged 64 years.

MAY—In San Francisco, January 28, 1915, Munsell May, loving brother of Ezra A. May and Mary M. Milwain of Oakland and the late Augusta Miller, a native of Illinois, aged 66 years.

The funeral will take place Monday, Feb. 1, at 2 p. m., from the Oakland Crematorium, corner Mather and Howe streets, Oakland, Cal. Remains at Halsted & Co. undertaking parlors, at 1122 Sutter street, San Francisco.

SHARP—In this city, January 28, 1915, Annie Sharp, daughter of the late George and Bridget Sharp, sister of Mrs. T. Owens of this city, a native of California, aged 23 years, 1 month and 4 days.

Friends and acquaintances are respectfully invited to attend the funeral Monday, Feb. 1, at 8:30 a. m., from the funeral chapel of A. V. Reynolds, corner Seventh and Castro streets, thence to St. Mary's church, where a requiem mass will be said for the repose of her soul, commencing at 9 a. m. Interment in St. Mary's cemetery.

SCHOEN—In this city, January 27, Edward Schoen, a native of Germany, aged 55 years.

GODEAU FUNERAL SERVICE

charges half of exorbitant Trust prices.

The Funeral Trust is an unfair expense to society. Save half and break the Trust by calling in Godeau.

TELEPHONE OAKLAND 4045 when death makes the undertaker necessary.

No extra charge for funerals in Alameda, Berkeley or within 25 miles of office.

Julius S. Godeau

2210 Webster St., Oakland.

41 Van Ness Ave., S. F.
305 Columbus Ave., S. F.
627 Figueroa St., Los Angeles.

WANT ADS

Oakland Tribune.

REAL ESTATE

VOL. LXXXII. OAKLAND, CALIFORNIA, SATURDAY EVENING, JANUARY 30, 1915. NO. 163.

Column 1 | Column 2 | Column 3 | Column 4 | Column 5 | Column 6 | Column 7

Oakland Tribune

B. A. FORSTERER,
Publisher and General Manager.
Member American Newspaper Publishers' Association.
Charter Member, Audit Bureau of Circulations.
Exclusive Complete Associated Press Service for Greater Oakland.
TRIBUNE every evening and Sunday morning, 50c a month by carrier; single copies, Daily Edition, 5c; Sunday Edition, 5c. Back numbers 5c per copy and upward.
Subscription rates by mail, postpaid, in United States, Mexico and Canada: One Year.....$5.00 Three months..$1.50 Six months....$2.75 One month.....50
SUNDAY EDITION BY MAIL.
3 months.....90 6 months....$1.00
12 months.....$2.00
Entered at Oakland Postoffice as second-class matter.
Sample copies free on application.
Publication office, TRIBUNE building, corner of Eighth and Franklin streets. Telephone Oakland 707.
Tribune Branch Offices in Oakland, 1421 Broadway, adjoining First National Bank.
San Francisco Office—683 Market St., Monadnock Bldg. Phone Kearny 5790.
Berkeley Office, 2142½ Shattuck avenue, next to First National Bank; phone Berkeley 250.
Alameda Office, Schneider's Stationery Store, corner Park street and Santa Clara avenue; phone Alameda 506.
Fruitvale Office, Dawson's Drug Store, Fruitvale avenue and East Fourteenth street; phone Merritt 77.
Melrose Branch Office, Eagle Drug Store, corner Forty-seventh avenue and East Fourteenth street; Elmhurst 943.
Dimond Branch, Mr. Maher, 2148 Hopkins St.
Fitchburg Branch—Cullen's Drug Store, East Fourteenth and George streets; phone Merritt 668.
Elmhurst Branch—E. W. Eckhardt, Druggist, East Fourteenth street and Bay View avenue; phone Elmhurst 74.
Hayward Branch—J. T. Carren, First National Bank Bldg.
Richmond Branch—Edwin Pearce, 900 McDonald ave. Phone Richmond 233.
Point Richmond Branch—J. Casey, 46 Washington avenue; phone Richmond 2531.
San Jose Agency—Geo. D. Abbott, 26 North Second street; phone Main 1675.
Sacramento Agency—429 K St. Phone Main 5705.
Stockton Agency—317 E. Lafayette street. Phone Stockton 4077.
Manager Foreign Advertising, Williams, Lawrence & Creamer Co., New York—Brunswick Bldg., Fifth ave. and Twenty-sixth street; Chicago—Harris Trust Bldg. Will T. Creamer, representative.
A file of THE TRIBUNE can be secured at the office of Messrs. E. and J. Hardy & Co., 30-31-32 Fleet street, or Dawe Steamship Agency, 17 Green street, Charing Cross, London; Albert Peters, No. 8 Unter den Linden, Berlin. News, subscriptions and advertisements received here.
TO SUBSCRIBERS.
Subscribers failing to receive their paper within a reasonable hour after publication will please report the same to THE TRIBUNE Office by telephone, and a special messenger will be dispatched with a copy of THE TRIBUNE at once.
Manuscripts or photographs submitted to the editorial department for consideration must have stamps enclosed to ensure the return of same if not accepted.
MORNING TRIBUNE.
Morning TRIBUNE (six days a week), 25c per month.
Entered as second-class matter February 21, 1903, at the Postoffice of Oakland, Cal., under act of Congress March 3, 1879.

THIS STYLE OF TYPE
costs twice as much as THIS. It is four times as effective. Use it as a heading to give force to the big selling point of your advertisement. Ask the clerk.

INDEX TO CLASSIFIED ADS.

	COLUMN
APARTMENT HOUSES FOR SALE	12
APT. HOUSES TO LEASE	12
APARTMENTS TO LET	6 and 7
ATTORNEYS-AT-LAW	18
AUTOMOBILES	17
AUTOS WANTED	17
BICYCLES, MOTORCYCLES	17
BERKELEY APARTMENTS	7
BUSINESS OPPORTUNITIES	13 and 14
BUSINESS WANTED	14
CARPET CLEANING	12
CHILDREN BOARDED	10
CLAIRVOYANTS	3
COAL AND WOOD	6
COUNTRY REAL ESTATE	11
CORSETS	6
DANCING	14
DAY AND CONTRACT WORK	4
DIAMONDS & OLD GOLD WANTED	17
DETECTIVE AGENCIES	8
DOGS, CATS, MISC. LIVESTOCK	14
DRESSMAKING	6
DRAYAGE	12
EDUCATIONAL	14
FLATS FOR SALE	12
FLATS TO LET—FURNISHED	8
FLATS TO LET—UNFURNISHED	8 and 9
FOR SALE—MISCELLANEOUS	16
FRATERNAL DIRECTORY	2
FURS	2
FURNITURE FOR SALE	17
FURNITURE STORED	17
FURNITURE EXCHANGED	17
GARAGES FOR RENT	17
HAYWARD REAL ESTATE	11
HELP WANTED—FEMALE	3 and 4
HELP WANTED—MALE	5
HORSES AND VEHICLES	14
HOTELS	7
HOUSEKEEPING ROOMS TO LET	10
HOUSES FOR SALE	11 and 12
HOUSES TO LET—FURNISHED	7 and 8
HOUSES TO LET—UNFURNISHED	8
HOUSES AND FLATS WANTED	9
INVALIDS' CHAIRS	16
INVALIDS' HOME	10
INSURANCE	14
INVESTMENTS	14
JUNK	6
LAUNDRIES	6
LOST AND FOUND	3
LOTS FOR SALE	12
LUMBER FOR SALE	11
MASSAGE	28
MATERNITY HOMES	3
MATERNITY SANITARIUM	16
MINES AND MINING	14
MONEY TO LOAN	15
MONEY TO LOAN—REAL ESTATE	10
MONEY WANTED	15 and 16
MOVING AND STORAGE	15
MUSICAL	14
MUSICAL INSTRUMENTS	17
NOTARY PUBLIC	18
OLD GOLD & DIAMONDS WANTED	12
OAKLAND REAL ESTATE	11
OAKLAND PHYSICIANS	18
PARCELS POST	16
PATENT ATTORNEYS	18
PERSONALS	3
PHYSICIANS' DIRECTORY	18
PLAYER PIANOS, ORGANS & REPAIRS	14
POULTRY AND SUPPLIES	14
PROPERTY TO EXCHANGE	13
PROPERTY WANTED	13
ROOFING, ETC.	4
ROOMS AND BOARD	9 and 10
ROOMS AND BOARD WANTED	10
ROOMS TO LET—FURNISHED	9
ROOMS WANTED	10
ROOMING HOUSES FOR SALE	12
SALESMEN, SOLICITORS	5
SANITARIUM	16
SEWING MACHINES	6
SITUATIONS WANTED—FEMALE	5 and 6
SITUATIONS WANTED—MALE	4 and 5
SPECIAL NOTICES	2
STORES AND OFFICES TO LET	10
TEXAS REAL ESTATE	11
TO LEASE	14
TYPEWRITERS	4
UPHOLSTERERS	17
WANTED—MISCELLANEOUS	16

Job Printing at THE TRIBUNE Office.

FRATERNAL DIRECTORY.

F. & A. M. DIRECTORY

OAKLAND.

LIVE OAK, No. 61—Friday. Masonic Temple, 12th and Washington sts.

OAKLAND, No. 189—Sat. evening. Masonic Temple, 12th and Washington sts.

SEQUOIA, No. 349—Tuesday. Masonic Temple, 12th and Washington sts.

Scottish Rite Bodies

Cathedral, 15th and Madison sts. Monday evening, Feb. 1, stated meeting.

Aahmes Temple

A. A. O. N. M. S.—Stated meeting third Wednesday; all Nobles welcome. Hotel Oakland, 13th and Alice sts.

I. O. O. F.

PORTER LODGE, No. 272, I. O. O. F., meets Wednesday evening at Porter Hall, 19th and Grove sts.; visiting brothers always welcome. Special order of business.

T.O.T.E.

Imp'd. Ord. of Red Men

Tecumseh Tribe No. 62 meets every Fri. sleep in Porter Hall, 1918 Grove st., at 8 p. m. Visiting brethren cordially invited to attend. L. V. Haynes, Sachem; C. Wallburg, C. of R. Phone Piedmont 710.

Knights of Columbus

Oakland Council No. 784 meets 2d and 4th Wednesdays at Corinthian Hall, Pacific Bldg., 16th and Jefferson. Jos. A. Kennedy, G. K.; M. D. McGuiness, F. S.

Knights of Pythias

Oakland Lodge No. 103, K. of P., meets every Thursday evening at 8 p. m. in Pythian Castle, 12th and Alice sts. R. E. Brayton, C. C. Jas. Denniston, K. of R. & S.

Knights of the Maccabees

Argonaut Tent No. 33 meets every Thursday evening in Pacific bldg., 16th and Jefferson sts. H. F. Anderson, Com.; George C. Hill, R. K. Phone Oakland 7305.

OAKLAND TENT No. 17, membership 930, meets every Monday evening at Maccabee Temple, 11th and Clay sts. H. D. Sexton, Com.; J. L. Fine, R. K. 492 9th st. Phone Oakland 5326.

Ladies of the Maccabees

ARGONAUT HIVE NO. 59 meets every Tues. eve. in I. O. O. F. Bldg., 11th, at Franklin sts. Amanda Tingley, Com.; Carrie F. Arnest, Rec. K. Oak. 9140.

MODERN WOODMEN

OAKLAND CAMP No. 7236 meets every Friday evening at Pacific Bldg., 16th and Jefferson streets. J. F. Bethel, clerk, 37 Bacon Bldg.

U.S.W.V.

HEADQUARTERS DEPT. OF CALIFORNIA, 828 59th street, Oakland. Phone Pied. 4390. E. E. Montague, Dept. Adj. All veterans of the Spanish-American War are cordially invited to register.

E. H. LISCUM CAMP No. 7, Thursday evening, 8 o'clock, Pythian Castle, 12th and Alice sts. Visiting members cordially invited. D. Clark, Com.; C. F. Wessel, Adjt.

O. O. S. C.

ORDER OF SCOTTISH CLANS—Clan MacDonald No. 70 meets every 2d and 4th Fridays in Loring Hall, 11 and Clay sts. Andrew Proctor, Secretary. Address 960 34th st.

Jr. O. U. A. M.

Custer Council, No. 22, Jr. Order United Amer. Mechanics meets every Tuesday evening at 1117 Webster st; visitors welcome.

L. O. O. M.

OAKLAND LODGE No. 324, LOYAL ORDER OF MOOSE, meets every Friday night at Moose Hall, 12th and Clay sts. W. J. Hamilton, Sec'y.

SPECIAL NOTICES

AA— SUPERFLUOUS HAIR

Mme. Stiver's painless, rapid 5-needle method; no marks or scars. We guarantee to kill every hair we treat. 1418 Broadway, Oakland, suite 507; phone Oakland 2521. San Francisco office, 133 Geary st. Phone Douglas 5232.

A—DOCTOR for men; strictly confidential; consultation free. Dr. Hall, 707 Broadway, upstairs, near 7th, Oakland. Bladder, Stricture, Nervous, Skin, Blood, Lungs. Dr. Blumenberg, 1895 Sutter, S.F.

FREE CLINIC

EYE, EAR, NOSE, THROAT, LUNGS, STOMACH
DR. CALDWELL'S CLINIC
FREE TO NEEDY

DR. GEORGE CALDWELL, late Clinical Surgeon of the San Francisco Polyclinic and Medical Department of the Stanford University and Lane Hospital, announces that he has opened a clinic where he gives his personal service FREE to those unable to pay.
Application should be made between 2 and 3 p. m. at his office, 509 Thompson Building, 1706 Broadway.

FIVE-PASS. second-hand auto for sale, $350 cash; no further use for it. Apply 2775 Telegraph ave.

GAS Consumers' Association reduce your bill 15 to 30%. 264 12th st.

NERVES alleviated; habits eradicated; sympathetic, effectual care at my residence. P. O. box 224, Oakl. Merritt 1976.

OAKLAND-CALIFORNIA TOWEL CO. Towel service supplied. Phone Oak. 843.

Roof Leak?

Phone E. J. Womack, Oak. 3323. He can fix it. Special prices on painting and repairing this week. Cash or credit. House painting and tinting a specialty.

TYPEWRITERS

TYPEWRITERS RENTED 4 mos for $5; initial payment applies if purchased; free delivery Oakland, Berkeley, Alameda. American Writing Machine Co., 506 Market st., S. F.; Douglas 649; Oakland phone, Piedmont 5986.

WE SELL and rent typewriters on easy terms. Oakland Typewriter Exchange, 1435 Broadway; phone Oakland 9219.

FURS

FURS half price; repairing old fur into latest style. 567 23d st. Pied. 5269.

REAL genuine furs, selling out; every garment reduced half; mfg. and remodeling. Oakland Furrier, 511 16th st.

CLAIRVOYANTS

A PROUD RECORD.
TEN YEARS IN OAKLAND.

Prof. J. Brown

1530 SAN PABLO AVE., NR. KAHN'S.
I absolutely guarantee to make no charge if a fail to satisfy you in everything pertaining to your every-day affairs. An interview will convince you. Prof. Brown stands in a class by himself. My record for successful work during the past year is as follows:
REUNITED 142 COUPLES.
BROUGHT ABOUT 227 MARRIAGES.
LOCATED 27 ABSENT PERSONS.
OVERCAME 220 RIVALS.
REMOVED 27 EVIL INFLUENCES.
CURED 84 CASES THAT BAFFLED THE DOCTORS.
NO CHARGE UNLESS SATISFIED.
THIS WEEK 50c.
NO FEES IN ADVANCE. 9 A.M.-9 P.M.

CARD reading by lady, 25c; astrology, readings, lessons. 927 Clay, nr 10th st.

FREE TEST READING. GYPSY CAMP, 827 BROADWAY, ROOM 5.

L'ECLAIRE

412 20th Street
Between Broadway and Franklin.
THE TRUTH—OR NOTHING.
LOW FEE—50 CENTS—LOW FEE.
Hours, 10 to 5. Closed on Fridays. Bring this ad

Prince of India

His flashing eyes penetrate the misty past, the blackness of the future; he counsels, controls and guides. He dispels evil influences and unhealthful conditions, relieves pain and heartache. 1514 Franklin, hours 10 to 12 a. m., 1:30 to 5 p. m. and 7 to 8:30; later by appointment; Lake. 2874 (private wire). Lady attendant.

DR. ELMA GILL — TRANCE AND CLAIRVOYANT READINGS. 625 13TH

MRS. McRAY, world's most wonderful clairvoyant. 1516 Webster, opp Y.W.C.A.

MME. NORMANDE, palmist, clairvoyant. Hours 10 a. m. to 9 p. m. 907 Wash. st.

MRS. BELMONT—Reliable palmist, clairvoyant, card reader. 1612 San Pablo ave.

PERSONALS

ANY girl in sorrow and perplexity will find a home and a friend in Rest Cottage, 2107 13th ave., Dimond car; it's also a refuge for women and girls who have lost their way and wish to live a better life. Phone Merritt 2186.

ANY poor girl in need of a friend, a home or advice, is invited to call or write the matron of The Salvation Army Home, 5205 Harrison ave., Oakland; phone Merritt 3827.

L. S. CLARK, Atty.-at-Law, 701 Jackson st.—Consultation free; open evenings.

MARRY—Many wealthy members wishing early marriage; particulars free; making happy marriages. Mrs. Wrubel, Reliable Club, P. O. Box 26, Oakland.

MATERNITY HOMES

SHEPHERD'S Maternity Home, 1707 13th ave. Home comforts. Merritt 4173.

LOST AND FOUND.

LOST—Boston bull terrier in front Taft & Pennoyer's; had red harness on; ears not clipped; return to 1899 Jackson st., reward.

LOST—Gold cloth sewing bag, downtown shopping dist.; contained gold thimble, scissors and lace handkerchief; reward. Phone Merritt 2450.

LOST—String of pearl beads, 51st and 14th; gift of a deceased friend; liberal reward. 392 51st st.

LOST—Jan 12th; white bull terrier dog; ears trimmed; return to 2739 E. 8th; reward.

LOST—Tues. afternoon, small purse cont. diamond ring, wedding ring and money. Return to 130 11th st.

LOST—At Home Theater, 13th ave., Tues. night, large brown fur collar. Reward if returned 1545 E. 14th st., cor. 16th ave.

LOST—Friday night, bunch of keys on chain and ring; one key has No. 2700 on it; reward. Phone Merritt 1029.

LOST—Lady's handbag in Free Market on Saturday; reward. Oakland 7185.

$10 REWARD for ret. of near-seal muff, found Jan. 20; no questions asked. Phone Lakeside 597.

HELP WANTED—MALE.

ARMY OF UNITED STATES, MEN WANTED: Able-bodied unmarried men between ages of 18 and 35; citizens of United States, of good character and temperate habits, who can speak, read and write the English language. For information apply to Recruiting Officer, 909 Broadway, Oakland, Cal.

AA—WE need you to take care of our trade; our students are always in demand; pay you wages while learning; a barber can always earn a meal ticket; transfers good to all our schools; tools and everything furnished. National Barber School, 473 9th st.

AN experienced, reliable real estate salesman with closing abilities can connect with one of Oakland's livest offices. Address with refs, Box 7800, Tribune.

AUTO driving, repairing and steam vulcanizing schools. 5702 Adeline, Oakland.

BOY, of good parentage, about 16 years old, for wholesale woolen house. Call Monday, bet. 4 and 5, r. 507, 414 12th st.

Boston Barber College, 624 Bdwy., Oakl.—Wanted, men & women to learn barber trade; earn money while learning.

BOY after school in dental lab. 1225 Washington st., rm. 214.

COLLECTOR for publishing house; who knows the streets; ref. Box 7513, Trib.

MEN-WOMEN, learn barber trade; 3000 placed in good positions last year. Moler College, 710 Howard st., S. F.

TWO ambitious young salesmen about 25; $25 to $30 a week to begin. Call 10 to 12, for appointment. A. D. Shirrell, 211 Pacific bldg., Oakland.

WANTED—SEVERAL CAPABLE MEN under 35, to prepare for POSTOFFICE CLERKS and LETTER CARRIERS, San Francisco and Oakland, and RAILWAY MAIL CLERKS, Calif.; salary, $65 to $75 per month starting; good promotion; permanent. For full information and successful coaching address Box 157, Tribune, S. F.

YOUNG man learn assaying; tuition for services. Apply 10 a. m. to 4 p. m. Assay office, 824 Washington st.

HELP WANTED—FEMALE

AAA—LADIES LEARN HAIRDRESSING. THE FAMOUS PEAVY SYSTEM; enroll now. CALIFORNIA SCHOOL OF HAIRDRESSING, 479 13TH ST., Smith Bros. Bldg., Oakland, second floor.

AT the Oak. Employ. Agcy—Family cook, $40; housekeeper, $30; 4 housemaids, $25; child's nurse, $25; girls to assist, $20. 1455 Franklin; phone Oakland 5288.

AT Success Emp. Agcy, 411 15th st.—House girls, cooks, $35-$40; nurses, maids, waitresses, second girls. Ok. 737.

A GIRL for gen. housework and plain cooking; no washing. 2082 Oakland ave., Piedmont; phone Piedmont 1698.

AA—YOUNG girl, mother's help; good home; $10 month. 862 32d st.

BEST domestic help, male and female; cooks, waitresses, chambermaids; city and country. 827 Jefferson. Oak. 8754.

COUPLE without children; man for stable work and gen. utility; wife to cook for one; give phone address. Box 6240, Tribune.

GOOD, reliable young girl to assist with housework. 1204 Paru st., Alameda.

HELP WANTED—FEMALE (Continued)

COMPETENT HELP wanted. Mrs. Nelson's Employment Agency, 1512 Broadway. Phone Oakland 1845.

GERMAN midwife to take confinement about Feb. 15, near Elmhurst, give full particulars. Box 7904, Tribune.

LADIES to rep. exclusive toilet articles in Ala., Oak., Berk. Berk. 8719.

PRACTICAL help will be given any woman or girl of the segregated district whose livelihood is affected by the passage of the red light injunction and abatement law. Apply by phone, Merritt 2050.

OAKLAND 3359—Woman's Employment Office; good cooks; girls for second and general work.

RELIABLE couple to go to country, 1 hr. and 20 min. from S. F.; man to do outside work and woman to do cooking and housework; ref. required. Call up Alameda 1533.

REFINED, middle-aged woman for home, small wages; home. 135 35th st.

STENOGRAPHER, junior, one who is willing to learn; moderate salary, rising as you become efficient in general office work. Safety Manufg. Co., Webster and Tunnel sts., Alameda.

STEADY lady for genl. housework; no cooking. 439 Staten ave., Grand Ave., Grand Ave. car. Call 8 a. m. to 1 p. m.

TEACHERS—You have at least some spare time, that is why you read these advertisements; would you take a few private pupils? Would you accept the aid of Mr. Vose of The Tribune in preparing an advertisement to bring them? Phone him at Oakland 523; he will gladly call.

UNHAPPY GIRLS will find a woman friend to advise and help them at Rockhurst Center, 130 McAllister st., S. F. Hours 3 to 4 p. m. daily. Phone Market 8250.

WANTED—High grade salesman, salary and commission. Apply Broadway theater bldg., upstairs, bet. 10-12 a. m.

WANTED—Girl for general housework; laundry sent out; plain cooking; $30 per month. Call 1610 Fairview st., Berkeley.

WANTED—Middle-aged woman assist with child and in home; small wages; good home; refs. required. 1415 37th ave

WANTED—A girl for general housework and cooking; must be good cook and fond of children. Phone Piedmont 1699.

WANTED—A girl for gen. hswk. Phone Berk. 1752. 1720 Euclid ave., Berkeley.

DAY AND CONTRACT WORK

BERK. 2179—Special: Papering, tinting, painting; 10 days only; estimates; first class wk.; exchange for groc., clothing.

FIRST-CLASS gardener, Irish; best work; contract, work or daily. Merritt 5769.

PLUMBING, sewer and electrical contracts to let for a bungalow. Call at 2633 22d ave., E. Oakland, for particulars.

PAINTER in urgent need of work; has family of 5; will work anywhere. 612 Clay st.

PAINTING and tinting, rooms $2.50; papering $2.50 up; this includes material. Phone Mer. 4234 or 5054 Bond st., Oak.

PAINTING, tinting, papering promptly, cheaply, cheerfully. P. O. Box 237, Oakland.

PAINTER, paperhanger, tinter, day or job; reas. Lakeside 3768.

PAINTING, paper hanging and tinting; first-class work; lowest prices. M. 5084

PAINTER, paperhanger and tinter wants work, all tools. Phone Oakland 8904.

THOMAS UMENE

Japanese gardener; contract new lawns. Phone Lakeside 8509. 88 Garland ave.

WILL build 5 rooms, sleeping porch, hardwood floor, exterior with cement, shingles or rustic bun.; $1800. Mef. 4281

WANTED — Carpenter work, shingling, repairing, etc. 1018 14th st. Oak. 2884.

ROOFING

AAA—DOES YOUR ROOF LEAK? Roof painting and repairing; no bill presented until roof is found watertight; all work guaranteed; 30 years' exp. R. H. Lovett & Co., 714 28th st. Pied. 3634.

H. J. EDWARDS, shingler; 25 years in Oakland; estimates furn.; employers' liab. carried. 1215 Poplar; Oak. 7246.

Buy Realty Now

Don't tell your friends ten years from now of the money you might have made.

Keep in touch with THE TRIBUNE'S realty bargains. Don't delay when you see one. Begin today.

SITUATIONS WANTED—MALE

A FILIPINO boy wishes position as a schoolboy; understands plain cooking. Box 7816, Tribune.

A NEAT competent reliable Chinaman; best ref.; wants cooking or general housework. Oak. 5288.

A JAPANESE, neat boy, wants work; cooking or general housework, $5 week. Hara; phone Oakland 7977.

A JAPANESE couple would like situations, cook and second work. Phone Hara, Oakland 795.

A YOUNG boy, 17, 2 years' business education, desires position in office; start with small wages. Phone Pied. 7443.

A JAPANESE wants position, kitchen helper or any outside work, speaks English. Phone Oakland 6982.

AUTOMOBILE repair man wishes work; experienced. 2600 E. 22d st.

CHAUFFEUR, young man, careful driver, does own repairs, best of refs. Phone Merritt 622; Nelson.

CHINESE cook wants position in family, hotel or boarding house. Alameda 1606 or Alm. 2979.

Chauffeur, Jap, wants pos. in family; prac. exp., careful drvr.; outside work. H. Ukon, 1805 Post st., S. F.; West 1158

CHINESE family cook wants position in family. Cham. Lakeside 3796. 264 8th street.

EXPERIENCED meat cutter or all around butcher wants work. Apply 521 53rd avenue, Melrose.

HANDY man wants any kind of work by hour or day; mattresses made over at your home the same day. Phone Piedmont 5970.

JAPANESE boy wants situation about 2-3 hours in morning in store or family. 71 6th st.; phone Oakland 2177.

JAPANESE boy wants position general housework and assist in kitchen. Phone Oakland 5631.

JAPANESE couple wish positions; man first-class cook, wife second work, in small family. James, Phone Oak. 795.

JAPANESE young man wants position any kind of work, before noon. Phone Oakland 5552.

SITUATIONS WANTED—MALE (Continued)

MIDDLE-aged American, family, position of any kind, auto driving, teaming or labor. 1218 97th ave.

POSITION wanted: neat appearing young man with mother to support must have work; excellent chauffeur and mechanic, or will take anything; reference. G. A. Flint, 3735 Foothill Boulevard, Oakland.

PERSONS wanting desirable young men to work in exchange for board and room should call Mr. H. C. Ingram, Supt. of Polytechnic College of Engineering. Phone Oakland 2741.

WATCHMAN, day or night, storehouse or building, by a man needing position; best ref. Address 524 55th st., Oakland.

YOUNG Japanese wants few hours' work in Berkeley or Oakland, cooking dinners, good cook. Yamada, 2247 Channing way, phone Berkeley 1678.

SITUATIONS WANTED FEMALE

A TRAINED nurse desires case of any kind, male or female; excellent infants' nurse; will give ladies massage at my home or go out; highest references from local physicians and patients. Reasonable charges. Lake. 2555.

AAA—A young lady, competent, experienced bookkeeper and stenographer, desires position in Oakland; very moderate salary. Phone Oakland 7494.

A RESPONSIBLE young widow, 25, desires position housekeeper, care of children or elderly lady, day or evenings; refs. 2229 San Jose ave., Alameda.

A NEAT, refined girl wishes position as second work in small family; wages $35; best of references. Phone Berkeley 8146.

A REFINED lady wishes work by the day; be home nights; ironing, cooking, sweeping or care for children. 954 46th st. Piedmont 4437.

AAAAAA—WOMAN wants to take home washing; call anywhere; also hotel and apartment work. Phone Elmhurst 298.

A FIRST-CLASS second girl, quick, neat and well trained, wants situation; east bay cities. Phone Oakland 5288.

A REFINED, capable woman, 40 (doctor's widow); excellent nurse; hskpg.-mngr.; ref.; reas. 3115 Ellis st.; Berk. 18.

A COMPETENT infant's nurse wishes position; good refs. Phone Piedmont 4472.

A YOUNG woman wishes position as working housekeeper in nice family. Phone Merritt 2151.

A1 GOOD, competent girl wishes cooking and housework; good ref.; wages $30 to $35. Phone Oakland 8348.

A GIRL wants housework and cooking; good refs. Call 1735 11th st., or phone Oakland 2607.

A LADY would like work by day or hour; best of references. Merritt 2262.

A NEAT girl wants second or chamber work. Phone Lakeside 3041.

COMPETENT business woman will take charge of apt. house for apt. and small salary; best ref. Box 7058, Tribune.

COMPETENT young German girl wants 2d work or children and upstairs; good ref. Oak. 5288.

COMPETENT girl wishes position for gen. hswk. or second work; city or country. Phone Fruitvale 811J.

DRESSMAKING and tailoring by day or home; thoroughly competent; perfect in fitting; coats relined. Oakland 8585.

DANISH woman wishes general housework and cooking; wages $30. Phone Lakeside 603.

DANISH woman wishes situation as cook, houseworker. Phone Alameda 3743.

EXPERIENCED laundress wishes washing, ironing, sweeping, clng. or cooking. Mon., Wed. or Fri. Pied. 5647.

EXPERIENCED practical nurse will take maternity cases, chronic case or care of any invalid; best refs. Oakland 737.

EXPERIENCED teacher speaking French, German and English desires position as resident or visiting gov. Box 7622, Trib.

EXPERIENCED girl wants second work in private family; references. Berkeley 6548.

EXPERIENCED hairdresser will call at your home; best ref. Phone Oak. 5182.

FINNISH girl wants to do cooking and housework; wages $35-$40. Phone Berkeley 4493.

GERMAN woman, strong, neat, good cook, wants place where she can sleep home; $25 and fare. Oak. 5288.

GOOD young Japanese girl wants position, gen. housework in family. Phone Oakland 7136.

HOUSEKEEPER'S position wanted by reliable, competent, exper. lady; excellent cook. M. B., 125 8th st.

HOUSEKEEPER, German, wishes position; prefer elderly people; experienced. Box 7914, Tribune.

IRISH girl wants cooking and housework in family of adults; wages $20 to $35. Oakland 1692.

INTELLIGENT lady would care for rooming or apt. house; salary or commission. Box 14736, Tribune.

JAPANESE couple want positions as cook and gen. housework, or cook and gardener in family; city or country. Matsu, 2209 5th st., Berkeley.

LADY would like to take care of children evenings; best of references. Merritt 2262.

LADY would like to assist with housework or take care of child. Phone Oakland 4104.

MIDDLE-AGED widow wishes position as housekeeper in small family; apartment or rooming house. Call at 427 10th st.; phone Oakland 3116.

NURSE, trained, any kind of sickness; good housekeeper, wishes engagements. Phone Oakland 237, Apt. 8.

POSITION wanted by capable young woman as housekeeper; prefer an elderly couple. Box 7902, Tribune.

PRACTICAL nurse wishes position. Phone Lakeside 2402.

RESPECTABLE, reliable, middle-aged German-American lady with child 4 yrs. old, good cook and housekeeper, able to take full charge; good home preferred. Box 594 Livermore, Alameda Co., Cal.

REFINED capable woman desires position as housekeeper for elderly couple or care of invalid; good cook; $35 per month; refs. Box 7692, Tribune.

RELIABLE woman will care for children or invalids, afternoons or evenings, 20c an hour. Berk. 5617.

RELIABLE woman will go out by day or hour, housework or care for children. Phone Oak. 204, Room 60.

REFINED competent reliable woman, good housekeeper and nurse wants place; $7 week. Oak. 5288.

REFINED young lady, well educated, experienced as typist, tutor, reader, wishes position afternoons. Berk. 963.

SEWING and dressmaking wanted by young exp. lady, by the day, $2. Miss Peterman, Oak. 2456.

SEWING of all kinds; children's clothes specialty; home or by the day; rates reasonable. Piedmont 558.

WOMAN wants washing, house-cleaning or dish washing by the day. Phone Oakland 5314.

YOUNG lady, experienced in manicuring, shampooing, scalp, face massage and Marcel waving, desires position in first-class hairdressing parlor or hotel; or will accept position as lady's maid. Box 8216, Tribune.

YOUNG girl wants position in small family. Merritt 3478.

HOTELS AND APARTMENTS

For Exposition Visitors

Forty minutes by direct ferry to the Exposition grounds. Fast, commodious, comfortable steamers. No crowded cars, no waits for fires or blockades. Reasonable rates, perfect service, the most beautiful situation of any city in America.

APARTMENTS TO LET

"Arco Apts"

Madison st., near 14th st., 2 and 3-room apts., modern, handsomely furn.; elevator, steam heat, janitor service; free phone; near S. P. cars; reasonable.

ARTISTICALLY FURNISHED 3-room apt, with sleeping porch; steam heat, hot water and elevator; PRIVATE TENNIS COURT; also a cozy 2-room apt. with sleeping porch; home-like. "El Nido," Madison and Lake sts. Phone Lakeside 153 or Lakeside 152.

AA— WHY KEEP HOUSE?
Costs less living at KEY ROUTE INN, Oakland's family hotel; excellent meals; perfect cleanliness; gardens, tennis court, ballroom; all elec. trains to S. F. at our door; inspection invited. Ph. Oak. 5924.

AT "The Nottingham" 2, 3 rooms, fur., unfur.; large, sunny; steam heat, hot wat., free phones, social hall, piano; $24 up; 40th st. K. R., Telegraph cars. 466 41st st.

A—Venetia On shore Lake Merritt. 2, 3 rooms, compl. furn. Sleeping porches; new and modern. At 216 Lake st. Phone Lakeside 2914.

A—VALLEY APTS. 2341 Valley st.—S.P., K.R. locals 1 blk.; 2-3 rm., bath, hall, steam, hot wat. Rents very reasonable. Ph. Lakeside 1451.

A—RAYMOND 2, 3, 4 rms., $35-$65; finely furn.; large lobby, billiard and ballroom. 1461 Alice st. Extra bachelor apts., 1 rm., bath, $25 mo.

AT PALM INN, 542 25th st., only apts. in Oak. with Co-Ram fresh air beds; 2-3 rooms; $20 up; strictly high-class; large grounds; restful. Phone Oakland 217.

A—ST. NICOLAI 1 rm. apts., close in, 16th at Clay. Sunny, modern, newly furn; mod. rates.

A—STEAM HEAT 831 W. 16th st.—All outside apts. 3 rms., reas. OREFRED APTS. Oak. 9486.

A—MURI-ELL Sunny apt. 3 rooms; 2 wall-beds; fine location; steam heat; $27.50. 145 Grand av.

A BEAUTIFUL new 4-rm. apt.; very choice; near Hotel Oakland; stm. ht.; hdwd. flrs.; garage. 1420 Jackson st.

AA—Llewellyn Apts.—1, 2, 3 rms.; mod.; reas. Cor. 10th and Jefferson. Oak. 8354.

AA—THE SEVERN.
One front apt. 3216 Telegraph ave.

AA—ELEGANT 2-3-rm. mod.; $16-$23. Myrtle Apts., 927 Myrtle; Oak. 1484.

AA—LANDERS APTS.—2-rm. apt., furn., $23 up. 259 24th st.; Oakland 7256.

A— CLOSE IN—SAFETY APTS
All modern conveniences. Ph. Oak. 2895.

Auditorium Furn., unfurn.; priv. ent.; steam heat. 1035 Fallon.

APTS., 2, 3 rms.; also single rms.; reas.; S. F. trains. 118 12th st.; Oak. 2305.

AT "Coronado," 2 and 3 apts., $14 and $20; near Key Route. 2567 Grove.

BELLEVUE APTS. 2 and 3-r. apts., furn. or unfurn.; $20-$30; sleep. pchs.; S. P., K. R.; Grove st. car to 62d. 3374 Grove st., So. Berk.

Casa Rosa Apartments
Beautifully furnished 3-room apts.; 40-gal. chemical fire engine installed; 4 exits. 1421 Market st., opp. 15th. Ph. Oak. 4164.

"Colonial Apartments"—New, Grand ave. dist.; steam heat, hot water; new, large 4-rm., unfurn. 438 Staten ave.

"CASA GRANDE" 24th and Valdez Ph. Oakland 6226 1 blk. E. of Bd'wy.; 3 rm. furn apts.

ESIBELLA APARTMENTS.
Elegantly, newly furnished apts.; steam heat, private baths, wall beds; all mod. conv.; nothing better in city; central; 1 block to S. F. trains. 808 Isabella st., cor. San Pablo.

ENCINAL APTS.—BRAND NEW, ONLY 2-RM APTS. LEFT. COR. 10TH AND MADISON. PHONE OAKLAND 7387.

FAMILY apts., 4 rms., furn. or unfurn., $35 to $50. The Wollendale, 1546 Alice. Oak. 1912.

APARTMENTS TO LET (Continued)

FOR A COMFORTABLE HOME, VISIT
IDEAL APARTMENTS
More sunshine, more pure fresh air.
More beautiful scenery.
More pleasant surroundings.
More up-to-date; all new.
Call, be convinced; rents reasonable.
Close in; cars, K. R. and S. P. services.
807 21st st. Phone Oakland 9515.

FAIRMONT, 201 Orange st.—Elegantly furn. 3 and 4 rms.; modern; stm. heat; 5 min. walk 22d Key Route.

Fredrick Apts. None to compare for comforts and elegance; $25 up; 2, 3 and 4 rooms. 41st st., near Teleg. ave. K. R. sta. Pied. 3592.

IN UPPER PIEDMONT
"RONADA COURT," one 2-room furn. apt. 201 Ramona ave.; phone Pied. 639.

IMPERIAL APTS., 1484 Harrison—2 and 3 rms., furn. or unfurn.; stm. heat, hot water; reasonable. Phone Oakland 9627.

JUST completed, "Hawthorne dwellings," 2-3-4-5-rm. apts; garage; mod. charges for luxurious accommodations. 1525 Oak st., across street from boathouse.

JUST tinted, thor. renov.; 3 rms., bath

Column 8

HOUSES TO LET. FURNISHED—(Continued)

FURN. mod 5-rm. cottage. 474 Rose st.; hardwood floors; $30 including water. Pied. 4651.

FIVE-ROOM cottage on corner, furnished; water and electric lights free; $27. 757 4th ave.; phone Merritt 4640.

FURN. or unfurn. modern 5-room house; piano, furnace, hardwood floors, garage. 569 31st st.; phone Piedmont 1508.

FIVE-ROOM sunny cottage, Upper Fruitvale; large lot, chicken houses, barn, well, fruit, flowers; near cars. Mer. 1162.

FIVE-RM. cottage; reas.; sunny yard; nr. cars; every convenience. 722 Jefferson

MODERN 5-room bungalow near 40th and West; rent $35; refs. Myers & White, 13th and Webster.

MOD. 5-R. cot., part furn., $12.50. 3124 Texas; Mer. 145; Sundays or eves.

NEW furn. 9-rm house; 6 double b. r., 6 more if wanted; choice location; K. R.; 3 others; lease; responsible. Berk. 5077.

NEW 5-rm. cottage; hardwood floors, finely furn., piano; rent $45; 1 blk. to K. R. and car lines. 5431 Miles ave., Oak. Phone Berk. 6157.

NICE furn. bungalow 4 rooms, 2 bedrooms; new. 1092 66th st.; San Pab. cars

NEW 3-room cottage, bath; laundry and yard; completely furn. 460 23th st.

PIEDMONT cement res.; garage; sleep. pch.; grand piano. Franklin 2443, S. F.

RENT $45—6-rm. mod. furn. house in Rockridge; close to car; adults only Phone Pied. 5789.

SUNNY, mod. 5 rooms; deck, grate, yard, view; reas.; 4 rms., $12.50. 2625 25th av.

$35.00—Nr. Pied. K. R., 5-room bung., furn. (80B)
$40.00—Nr. K. R., 5-R. and S. porch cottage; very nicely and completely furn.; must take lease. (81B)
$35.00—6-r. bung., comfortably furn., nr. K. R. (85B)
$30.00—5-R. bung., well furn., nr. K. R. (86B)
Call at office and get our list. We can locate you.
ALAMEDA COUNTY REALTY CO., Inc. 519 Syndicate Bldg. 1440 Broadway.

HOUSES TO LET UNFURNISHED

AA—FIVE-ROOM sunny, mod. cottage; reas.; near cars, trains; 4 rms. furniture for sale. 746 58th, near Grove.

A—A FINE 5-room house, barn, chicken-houses; all conveniences; rent reas. 6234 Harmon ave., nr. 62nd ave.

A MODERN cottage 4 rooms; elec. lights; 1465 83d ave., near 14th st. car line, Elmhurst; $15. Phone Lakeside 358.

AA—LARGE 5-rm. mod. cottage; large yard, fruit, $14. 1715 85th ave.

A 5-ROOM cottage; good location; near car line, 11 ave. & E 21 st. Mer. 3567.

CHEAP, $18—2316 Linden st.—5 rooms; modern; near K. R., on car line; 20 min. walk 14th and Broadway. Oak. 6844.

FOR RENT—Cottage of 4 rooms and bath, $15 per month; water paid by owner. Key at 3601 Telegraph.

FOUR-RM. modern cottage; big yard, fruit trees; $11; must be seen to be appreciated. Call 2121 E. 25th st.

FOR RENT—Sunny 5-room cottage and bath; gas and electricity; water free; rent $20. 928 34th st.

FOR RENT—Modern 5-room bungalow, garage; rent $25. 692 43rd st., at Grove.

LAKE DIST.—All sunny 9-rm. house, cor. slp pch. rm.; hdw. flo.; high con. bsmt.; furnace, lawn, flowers W. B. Garg $60. Owner, 1512 Bdwy, rm. 334. Oak. 4916.

MODERN 6-room, sunny, upper flat; reasonable rent. 679 26th st.

SUNNY 4-room cottage, hall and bath; basement; can use gas or coal for cooking; $17. Apply 98 6th st.

SIX-ROOM house on 26th st.; large yard, basement, garage. Phone Oakland 6706.

THAT BEAUTIFUL 7-room cottage and sleeping porch; sunny elevation, large lot, fine location; close to cars; 2428 9th ave. Keys at 902 E. 24th st.; phone Merritt 3809.

WE have several people waiting now for both furnished and unfurnished bungalows and cottages. Call Oak. 2061 and list yours; we can rent to good tenants.
ALAMEDA COUNTY REALTY CO., Inc., 519 Syndicate Bldg.

WHY not rent rooms? 8-room house, close in. Owner. 454 34th st.

5-ACRE ranch, small house; Dimond district; 5c fare; reasonable rent.
Cor. 6-rm. house; hardwood floors; Room for garage; Berkeley; near Key Route; $21.50.
Several cottages, $22.50 up; flat $18 up
J. YOUNG, 518 55th st. Phone Pied. 3254.

7-ROOM 2-story new house, $25; 5-room bungalow, $20, water included; in East Oakland. Phone Merritt 2562.

6-ROOM mod. bungalow, nearly new, 61st ave., one block car; $17, inc. water; restricted location. Piedmont 4626.

4TH AVE Terrace, bungalow; 5 rms. and sleeping porch; large yard; rent $30. 3864 Brighton.

5 RMS., bath, laundry, nr. locals and cars; garage if wanted. Mer. 5049.

$17; MOD. 6-room cottage; large yard; on car line; sunny. 2124 13th ave.; Mer. 1913.

$10—THREE-ROOM house with bath, water included; rear, 3126 West st.

FLATS TO LET FURNISHED

AAAA—Sunny upper flat of 3 rooms; mod. and conv.; adults; phone and water free. 2417 12th ave.

A FIVE-ROOM flat, fully furn.; clean, sunny; water free; central; $25 mo. 2125 Filbert, near K. R. and S. P.

AA—MODERN 3-room apartment, private bath; $16. Phone Piedmont 8162.

A BEAUTIFULLY furn. sunny 6 rm. flat, modern. 1327 E. 14th st.

COR. flat of 3 rooms and bath, nicely furn. Apply 3001 Grove.

FINELY furn., 5-rm. flat for rent; complete with piano and garage. 5616 Tel. ave., nr. Key Route station, opp. Idora Park.

FIVE and 6 rooms, well furn.; nice neighborhood; close in; conv. to S. F. trains; open 2 till 5. 600 Hobart, bet. Telegraph and Grove; phone Oakland 6030.

FLAT of 3 furnished rooms for housekeeping and bath, $18. 598 Jones st.; phone Lakeside 658.

FIVE furn. rms. for hskpg., upper floor; carpeted, elec., nr. K. R. 958 55th.

FURNISHED flat of 5 rooms; gas, bath, elec.; $20. 1201 23d ave., E. Oakland.

NICELY furnished 4-room flat. 733 55th st.; key at 764.

SUNNY 5-room furnished flat. Apply 493 38th st.; phone Piedmont 5642.

UPPER flat, 2 rms., bath, elec., fine view, sunny, piano, $25. 409B Hawthorne.

UPPER, sunny flat 7 rooms, furn.; rent reas. 1010 14th st.; Oakland 6109.

7 LARGE sunny rooms, bath, newly furn., mod., central; nr. cars, K. R. Christian Scientists prefd. Oak. 8569.

4-ROOM sunny upper flat nr. Teleg. and K. R.; adults; reas. 476 Moss ave.

$25; 5-RM. flat, also 4-rms., furn complete; mod.; large yard. 1331 8th st.

FLATS TO LET UNFURNISHED

AT 1826 Ashby ave.; city locals, cars; elegant 4-rm. flat; store room, glass porch, cement basement; very reasonable.

A SUNNY renovated flat 6 rooms, bath, gas, elec.; central; $16. 565 22d st.

A MOD., sunny flat; walking distance bus. center; garage or without. Merritt 3205.

ATTRACTIVE lower flat on 48th st., near San Pablo; 3 rms.; mod.; $14. Oak. 1850.

BEAUTIFUL, sunny 6-room flat; 2 min. walk to City Hall. 543 19th st.; open 2-4.

FOUR sunny rooms; splendid locality; adjacent to University; dirt cheap. Berkeley 8743.

FOR RENT—5-room flat. 5923 Telegraph ave.

FOUR-ROOM flat; bath; very near cars, trains; reas. Owner, 1905 Filbert st.

Column 9

For APTS. To Let
See
APARTMENT and HOTEL
Directory on Preceding Page
COLUMNS 6 and 7

FLATS TO LET UNFURNISHED—(Continued)

FLATS TO LET—491 Campbell st., cor. Atlantic; upper flat, $16; lower, $14, each has 5 rooms, bath, toilet, wash room; gas and electricity; cement yards; water free; 2 minutes from 7th st. electric cars; 20 minutes from S. F. Inquire any real estate agent or I. J. Truman, 785 Market st., S. F.

FOUR rooms, 2 wall beds, 62nd and Shattuck; 35 minutes to S. F. Rent reasonable. Oakland 4795.

IDEAL 6-room upper flat, with or without garage. Phone Merritt 1797.

LAKE Merritt corner, lower flat; clean, modern, sunny; one block Key Route; $21; open 1 to 5. 162 E. 15th st.

MOD. sun. upper flat, 4 rms., partly fur. or unfur., 1 blk to cars; reas. 2201 E. 29th st., cor. 22d ave.; Fruitvale car.

MODERN 3-room upper flat; very sunny; sleeping porch, yard. 523 39th.

NICE upper flat 6 rooms, bath and electricity. 830 18th st. Lakeside 3292.

NEW mod. apt. flat 3 rms and sleeping porch; nr. K. R. 414 E. 16th st.

NEW sunny 4-room apt. flat; ½ block Key Route and cars. Pied. 4615.

SUNNY, mod. 6-rm. upper, 5-rm. lower flats; 2 blks. K. R. 512-514 E. 16th st.

UPPER and lower flat 6 rooms, bath, gas and electricity. 2018-2020 17th ave.; $17.

$20—WILL rent that bright, sunny upper flat, five rooms, good yard, storeroom, etc., at 722 25th st., 3 minutes to S. P. locals; open. Jas. S. Naismith, 19 Bacon Block.

5-RM. sunny mod lower flat. 838 Mead ave., nr. 26th and San Pablo, 2 blks. from 22d K. R.

3 AND 4-room flat for rent; built-in book cases, buffet. 291 28th st.

4214 TERRACE—Modern, sunny, 6 rooms, sleeping porch; rent reas. Key upstairs.

5-ROOM sunny flat, near locals, $20 to right party. Oakland 8279.

HOUSES, FLATS—WANTED

ARE YOU going to attract some of the renters who move at the end of this month?
They are watching The Tribune for new locations.
Do they see your advt.?
They should.
Phone OAKLAND 528—"Want Ad. Dept."

A SMALL, furn. flat or cottage near S. F. trains; 2 adults. Box 7908, Tribune.

FOUR-ROOM furn. flat between 12th and 18th, Market and Broadway, not over $20. Box 7521. Trib.

WANTED—8-ROOM HOUSE FOR CASH. Must be near University and a real bargain; must have furnace, hardwood floors, sleeping porch and be in fine condition; owners only. D. P. W., P. O. Box 159, Berkeley.

WANTED—A 2 or 3-room cottage or bungalow modern, central, completely furn.; will occupy Feb. 18; rent not over $12; give all particulars first letter. L. G. R., 2749 26th ave.

WANTED—Immediately in high class neighborhood, Linda Vista or Piedmont, unfurnished house about 10 rooms and garage. Box 14636. Tribune.

WANTED — House, unfurnished, for lease; modern plumbing; 4 or 5 bedrooms in good residence district. Box 14739, Tribune.

WANTED—Furn. house in Oakland, abt. 8 rooms; rent from $30 to $35. Address Box 65, Tribune, Alameda.

ROOMS TO LET FURNISHED

AA— 590 23d ST.
Large sunny, handsomely furn. parlor, bedroom, gas, phone. K. R., S. P., all car lines. Bet. Tel ave. and Grove.

ATTRACTIVE priv. home, nice location, Berk.; large rooms; hot, cold water; 1 or 2 business men; half blk. from S. P., Cal. loop; 2 blks. K. R. Piedmont 5362.

AA—ROOM in private family; breakfast optional; front room; fine view; half block to cars, 10 min. to city hall; fine neighborhood. Box 7057. Trib. Mer. 2361.

A—1414 ALICE ST., near Hotel Oakland, newly furn. heated rooms, $8-$16 mo.; nr. K. R.; beau. grounds. Lakeside 2968.

A COZY room; all conveniences; close in; reasonable; first-class board if desired; for 1 or 2 gentlemen. Phone Oak. 4534.

AA—TWO nicely furn. rms.; mod.; clean; hot water; nr. K. R., S. P.; central; pri. family. 1319 Adeline; Oakland 6850.

A NEWLY furn. room; priv. family; $10; use phone. 2643 Teleg. ave.; Lake. 2025.

BEAUTIFUL sunny clean; very reas. furn. rooms. 1538 Harrison; Oak. 9514.

In private family; close in; no other roomers; home comforts. Pied. 7505.

LARGE, sunny front room with connecting bedroom, just the thing for a dressmaker; near trains and cars. 636 Jefferson.

LARGE, sunny, up-to-date rooms; reas. 1525 Alice st.; phone Oakland 6723.

NICELY furn. rooms, thoroughly renovated. 554 Williams st.; recently changed hands. Mrs. Klingensmith.

NEW furn. rm. in small Christian Sci. family; nr. Tech school. Pied. 4565.

ONE or 2 sunny front rooms in private home; well furnished; telephone, bath and all modern conv.; half block to school; 5 min. walk to 12th and Bdwy.; short dist. to lake; nr. locals and all cars; very reasonable. 112 11th st. Oakland 4684.

PLEASANT, sunny rooms, sleeping porch; hot and cold water. 2620 Telegraph ave.

SUNNY, furn. front room suitable for 2; reas. 1712 Adeline.

SUNNY room, priv. family; use of phone, etc.; walking distance. Merritt 2943.

543 22D ST.—Furn. rooms, near K. R.; $5 to $14 per month; men only.

ROOMS AND BOARD

AA—ROOM AND BOARD for 2 or 3 respectable young business men at reasonable rates at 5851 Genoa st., bet. 58th and 59th sts., near Grove st. Key Route trains stop within half a block.

AAA—ELKTON HOTEL
Beautiful rooms and board; every convenience. 825 12th st.; phone Oak. 8049

AA—PIEDMONT-BY-THE-LAKE
Parties willing to pay for first-class accommodations in elegant private home. 516 Lake Park ave. Oak. 3256; cor. Rand; 7 min. to Broadway.

A beautiful large front room, large closet, sleep. porch; overlooking Lake Merritt and Pied. hills; furnace heat, hot water; with or without sleep. porch to congenial couple; priv. family. Box 14677. Trib.

AA — PLEASANT parlor, piano and graphophone; excellent table; hot and cold water; steam heat; near K. R. and cars; close in. 2360 Waverly; Lake. 743.

A LARGE front room with board in a beautiful corner residence overlooking Lake Merritt; phone and all modern conveniences. 2301 20th st.

A BEAUTIFUL large sunny room with bath, suitable for two or three; good table; home cooking. 1906 Webster. Phone.

A—THE HARMONIA, ideal home for business men and women; comfort; ex. table; reas. 11th-Madison, Oak. 7649.

A—PRIVATE bungalow; good cooking, congenial reas.; on K.R., S.P., car line. 3037 Lee st., Berk., Westmoreland Park.

BOARD and room, or sunny room and breakfast; $10 month. 831 15th st.

Column 10

ROOMS AND BOARD (Continued)

ARTISTIC mod. home; large rms.; steam heat, h. and c. water every conv. ex. table, close in. 1617 Alice. Oak. 1627.

CLARENDALE, 1327 Webster—Mod. sunny rooms, home cooking. Oakland 8322.

FURNISHED front room with board in private family. Box 14761, Tribune.

LARGE pleasant, sunny room for couple or lady; board optional. 1465 25th ave.

LARGE single and double rms., excellent board, home comforts; nr. K. R. and S. P. trains. 3?? 2?? st. Lakeside 2797.

LARGE, nicely furn. rm. for gentleman, priv. family, no other boarders. 557 24th st.

LARGE, sunny room, closets, running water, stove with board. 1703 Brush.

Pleasant room, private family, for lady employed; reas. 719 27th st., nr. Grove.

PRIVATE family, use of bath and phone; nr. cars and trains. Piedmont 579

ROOM and board for 2 gentlemen; priv. family; home comforts; reas. 662 27th st.; phone Oakland 6???

ROOM and board for gentlemen and ladies, or couple. Phone Piedmont 4553.

ROOM and board, 1575 Madison, beautiful location, strictly first class, no sign, table boarders taken. Ph. Ok 5171

ROOMS with excellent board, piano, home comforts. Phone Lakeside 1677.

SING rms., suite attractive cottage; College and Alcatraz cars; Claremont

SUNNY furn. rms. with board for young people. 557 27th st. Oak. 2331.

SUNNY room and board, h. and c. water; reas. 1827 Grove st.

THE PHOENIX 1710 Webster—Mod., large sunny rms.; hot, cold water; board optnl.; cent.; all cars.

UPPER suite (room, sl. porch, bath) in new home; instant, hot water, heat; two meals, near car, 4th Ave. Heights. Phone before 1 p. m. Merritt 2862.

ALAMEDA

ROOMS, with good board; every conv.; bet. Chestnut and Willow station. 2059 Alameda ave. Phone Alameda 3977.

ROOMS AND BOARD WANTED

ARE YOU going to attract some of the renters who move at the end of this month?
They are watching The Tribune now for new locations.
Do they see your advt.?
They should.
Phone OAKLAND 528—"Want Ad. Dept."

RESPECTABLE young man wants room and board in private family; central; reasonable rates. Box 7805, Tribune.

SCHOOL teacher wishes reasonable room and board with private family; modern home, on car line; east of Grove, north of Eleventh. Box 7620, Tribune.

CHILDREN BOARDED

FIRST-CLASS board and care for little children by widow lady. 830 E. 15th st.

PRIVATE family; best of care; not under 6. Phone Piedmont 4264.

INVALIDS' HOME

INVALID for sunny parlor; diet and tray service to order; nursing and massaging free. 1511 Jackson; ph Oakland 5201.

REGISTERED nurse wants private home, invalid or rest cure patient. Berk. 8204.

ROOMS WANTED

ARE YOU going to attract some of the renters who move at the end of this month?
They are watching The Tribune now for new locations.
Do they see your advt.?
They should.
Phone OAKLAND 528—"Want Ad. Dept."

FOUR or 5 clean neatly furn. housekeeping rooms within five blocks K. R. Berkeley or Oakland. Box 14668, Trib.

WE WANT more good rooms in private homes to accommodate visitors stopping in Oakland for the Panama-Pacific Exposition. Call us up at once if you have any rooms to rent during the period of 1915. Call Kearny 2023. Official Hotel Guide, 46 Kearny st., S.F.

HOUSEKEEPING ROOMS

A—1414 ALICE ST., near Hotel Oakland, newly furn. heated rooms, $8-$20 mo.; kitchen; beau. grounds. Lakeside 2968.

AA—RIGHT in town, artistically furn.; refined neighborhood; $3 to $3.50 week; nice. VIRGINIA Apts., 1756 Franklin.

A 3-ROOM upper unfurn. apt.; 2-room cottage, furn., sunny, mod. 4015 Teleg. Phone Pied. 2391 (Chris. Scientist only).

AA—2 FURN. hskpg. rms., conv. to cars, K. R. 2715 Adeline; Lakeside 3429.

AA—FREE, one week, 2 nice large modern housekeeping rms. 292 11th st.

A—2-RM. apts.; hot water, gas, lights; $15; clean. THE ARION, 2413 San Pablo

A 3-RM flat, coal range, gas plate, 2 con. rms. Cor. 12th. 1205 Alice; Lake. 923.

APT., 2 large sunny rooms, furn. The Mentone, 658 8th st.

BRIGHT, sunny hskpg. rms., kitchenette, $3 to $4 week; running water; bath; blk. to Bdwy. 1516 Franklin st.

BERKELEY—Single rooms, $6; hkpg. $10 mo up. 2122A Dwight way; Berk. 7184.

CLEAN, sunny apts., 2 rooms, $2.50; 3 rooms, $4 per week. 293 9th st.

CLEAN, light, furn. rooms, $10 mo.; also large front rm.; kitchenette. 1511 Jackson.

CLEAN suites with sewing mach.; reas.; single room $1.50. 1811 Castro nr. 18th.

CLEAN hkpg. rms., apts.; grand cor. location; large grounds. 814 Castro st.

FURN. housekeeping rooms, gas and phone. 225 10th st.; $12 to $8.

HSKPG. RMS., furn. complete; elec., gas, phone; nr. K. R. 5632 Telegraph ave.

LARGE, sunny, single and hkpg. rooms; reas. Ross Apts., 371 12th st.

SUNNY hskpg. rms., single or en suite; gas, light, phone; close in. 820 19th st.; board optional. Oakland 7967.

SUNNY hskpg. rm., kitchenette; water, elec., gas. 1835 Alice st., cor. 19th.

SAN PABLO AVE., 1834, near 19th—Housekeeping rooms, $3 up.

SUNNY furn. hkpg. rooms. 3447 Elm st.; phone Piedmont 5643

TWO large rms. hskpg.; gas incl.; extra bed in kitchen; $4.50 week; clean, sunny. The Earl, 2221 Brush st.

TWO large, clean, sunny front rooms; sep. ent., priv. bath, range. 172 5th st.

THREE furn. hkpg. rooms; central; conv. to K. R. and S. P.; reas. Oakland 5555.

TWO to 5 nicely furn., sunny rooms; 2 blks. from K. R. 522 E. 16th st.

TWO connecting hkpg. rms., also rm. and kitchenette; light, sunny. 1511 Jackson.

TWO furn. rooms and kitchenette, also 1 hkpg. room. 522 22d st., on Key Route.

2 or 3-room apts.; exclusive neighborhood, on Lake Merritt; reasonable. 154 Lake st.; spacious grounds, garage.

2 AND 3-room furnished apts. for hskpg.; light and sunny. 617-19 14th st.

2 RMS., mod., res. kitchen, coal range, phone, nr. Oakland Hotel. 1239 Jackson

$16—3 nicely furn. cozy rooms; sep. entr.; bath. 5312 Market, nr. San Pablo ave.

3 HOUSEKEEPING rooms, $20 a mon. 253 W. 12th st.

$1.50 UP; 1, 2, 3 hkpg. and bedrooms; everything free. 4604 Grove; Pied 5555.

3 LOVELY rms., sink, hdwd. firs.; elec., phone, central. 550 24th st.

914 MAGNOLIA—2 front rooms, upper fl.; 2 lower, $10; gas, bath, laundry, yard.

2 SUNNY furn. rms., regular kitchen; rent cheap. Apply store, 616 9th st.

STORES, OFFICES—TO LET

HALF of store for rent. 811 Washington st., Oakland

ONE-HALF furnished office or desk. 289 Bacon Block.

STORES to lease will build to suit; close in; corner; cheap rental to begin; over 5000 sq. ft. on ground floor. Owner, Box 7516, Tribune.

Column 11

REAL ESTATE

INCOME PROPERTY FOR SALE. New store, flat and cottage, all new, modern; lot 4?x1??, income $1??? per year, price $9??? See owner on property 2344 E. 14th st. bet. 23th and 29th ave.

MY equity of $270 to new 5-room house, Oakland, balance $550 payable $19 per month, price includes furniture. 258 Holbrook bldg., 58 Sutter st., S. F.

PLANS

Hundreds to select from. PLANS that have proven practical in every way. PLANS from three rooms to fifteen rooms.
Price $5.00 Per Set
WHY PAY MORE? Call or write 1762 Broadway, Oakland, Cal.

SACRIFICE, make offer; new modern 6-3 room apt. flat bldg.; close in; good income. Oakland 6727

HAYWARD REAL ESTATE

For acreage in CASTRO VALLEY GARDENS and CHERRYLAND, see
WILBERT & BEAM
552 Castro st., Hayward, Cal.

SMALL tracts of best fruit and vegetable lands on easy terms. Write for free maps and prices.
H. R. ROBINSON,
General Agt. for Lands of Meek Estate, Hayward, Cal.

COUNTRY REAL ESTATE

FOR SALE—40 acres bet. Atwater and Livingston on State Highway. Merced county, Cal.; small house; no other improvements; a snap at the price; asked $4000, $2500 cash, balance mortgage to suit; no exchange. W. H. Osborn, Atwater, Cal.

HAVE YOU A LITTLE MONEY?
Start your own little farm only a few minutes from Oakland on the electric car line. You can work in the city and live on your own farm; your fruit and walnut trees will soon produce your income while the chickens and vegetables will help pay your living expenses. If you are ambitious and will show us you want to make good, we will help you.
OTTO A. BROWN, SALES MGR., OAKLAND-ANTIOCH LAND CO., Room 210, 742 Market st., S. F.

I AM compelled to sell my 10-acre improved alfalfa ranch at $2500; regular price is $400 an acre, improvements are 2-room bungalow, 14x28; 1 barn, well and pump, 100 chicken coops, large turkey pens, mowing machine and rake, wagon, hay frame and hay derrick; about 100 miles from Oakland, 2 miles east of Turlock, one mile south of Denair; $1550 cash. 571 W. 10th st.

TEN acres, 2 miles from Galt; level, good soil; clear; for lot, good location; value $1500. Box 14629, Tribune.

3½ ACRES; 4-room house; fruit trees, chicken houses; city water, phone; $25. Apply 1117 Webster; take Rockridge car to end of line; chickens for sale.

TEXAS LANDS

STATE LANDS $2 AN ACRE
Over 1,000,000 acres for sale by the state of Texas. You can buy 640 acres at $2 an acre; pay $32 cash and balance after 40 years at 3 per cent. For further information send 6 cents postage. Investor Publishing Co., Dept. 64, San Antonio, Texas.

Building and Repairs

LUMBER FOR SALE

ALL NEW LUMBER—Ore. pine, $9 and $11; flooring, $18; rwd. rustic, $19; shingles, $1.35 per 1000; roofing, $1.15 per sq. E. L. BLACKMAN CO., 4159 E. 14th st. Phone Mer. 563; eve., Elm. 263.

HOMESTEAD WRECKING CO. — New and 2nd-hand lumber for sale; plumbing, sash, doors. Yard, 3113 San Pablo.

KEEP THE BOYS HOME

Music will do it. The cost is little and it is worth more than you'll ever pay just to know where they spend their evenings.

See list of leading teachers under classification of "Musical."

If you have no instrument get it at a bargain.

See "Musical Instruments" (Index Column One)

HOUSES FOR SALE

A PRIVATE Berkeley home, 5-rm. bung., mod., new; wonderful value; trains, locals, schools; owner; no agts.; $3750; terms. 1039 Delaware, Bklv. Bklv 6912.

A LARGE, 5-rm. mod. bung., 1432 82d av.; nearly new; small payment, bal. easy terms; low inter. Owner, 1438 82d ave.

AA—7-ROOM cor. house, $25; $250 down, bal. $20 mo. 691 29th ave., E. Oak.

BUY direct from builder; new modern 5-room cement bungalow; lot 40x130; fine neighborhood; hardwood floors and all built-in conveniences; near schools and cars; unobstructed view; take lot as part payment. 3936 Santa Rita ave.

BARGAIN—5-room bungalow, sunny side of street; North Oakland; 30x125; handy to Key Route and S. P.; nearly new; $2250; no agents. Box 7691, Trib.

BUY a home; $20 a month. Crescent Investment Co., 357 12th st., Oakland.

BARGAIN—5-rm mod. bung., nr. Claremont K. R.-S. P. Owner. Box 14626, Trib.

FOR SALE.
1378 64th ave., 4-roomed bungalow; lot 37x125; 3 rooms, hardwood floor, linoleum on floors of kitchen, bathroom and pantry, open fireplace in paneled living room, gas and electricity; this is modern and up to date; price $2100; terms can be arranged. Phone Elmhurst 506.

FOR SALE at a bargain; modern 6-room cottage, large cement basement, barn or garage, lot 45x125; only one block to 40th and Piedmont ave. Key Route station and two car lines. Call at 720 Broadway or phone Oakland 4488.

FOR SALE—5-room cottage; choice neighborhood. 6456 Hillegass ave., nr. Woolsey.

LOT with mortgage accepted as first payment on cottage. Box 14744, Tribune.

MUST BE SOLD.
$4800 BUNGALOW FOR $3500.
If you want an absolute bargain call and see this beautiful home, located in a restricted tract.
LOT 40x100.
Small payment down, $30 monthly.
LEWIS & MITCHELL Inc., 1520 Bdwy.

Mod. 6-rm. cem. bung.; 45x140, nr. sub. trains; $2850; terms. Fruitvale 948W

NEW 5-room cottage, high basement; in new tract, Alameda, reasonable. Owner, Box 7518, Tribune.

NEW 6-room bungalow; marine and hill view; easy terms. 964 Ventura st., Northbrae; Berk. 5102 or Berk. 1959.

WHY PAY $4000?
WHEN FOR
$2750
you can buy this up-to-date 5-room cottage in Claremont, near Key Route and cars; elec. lights, gas, modern fixtures and 40x100-foot lot with driveway; absolutely $1000 under value. I need money. See if you can beat it, no agents. Owner, Box 14631, Tribune.

Column 12

HOUSES FOR SALE (Continued)

A BRIDE'S HOME

You cannot help but think when you enter the delightful 7-room house on Lakeshore Boulevard, "What an ideal home for a young, newly-married couple." It's all so bright and cheery. The south sun streams through the windows on the polished oak floors. The bedrooms in white and blue are gay and spotless. The glint of copper in the glassed bookcases; the charming rose stone of the mantel; the warm south terrace, and all the little, yet important conveniences of kitchen and closet, help to make this A REAL HOME FOR HAPPINESS. Besides, there are scores of delightful, new, modern homes on every side and charming views of trees and hills. Just completed, this house will not be on the market long at the bedrock price of $5950 on easy terms. See this house Sunday, rain or shine.

To get there, take Lake Shore avenue cars to Lerida avenue. Walk down Lake Shore one block. House open for inspection Sunday.

WICKHAM HAVENS INCORPORATED.
Oakland Bank of Savings Bldg.
Office Open Sunday.
Telephone Oakland 1750.

SACRIFICE FOR CASH.
4 blocks from 10-minute car service, 30 minutes to 12th and Broadway; good neighborhood, lot 90x150, sunny, healthful home; 5 rooms and bath and 4 living rooms in basement; large barn, 3 stalls, 15-ton hayloft, buggy shed, driveway, chicken houses and yards, 30 full bearing fruit trees, cherries, peach, apricot, pear, plums, apple and quince; rich soil, city water, gas, electricity and phone; 100 chickens, ducks and turkeys, electric incubator, all furniture; only $2750; mtg. $1600 7% can remain. Owner, Box 14627, Tribune.

WE will build, design and finance your home for you; now is the time to build; not next month, but now; property is lower and lumber cheaper now than it ever will be again; take advantage of these conditions; we have just finished 5 homes for our clients which are the best recommendations for the class of house we build; talk it over now with our building dept.
ALAMEDA COUNTY REALTY CO., INC. 519 Syndicate Bldg.

2 BRAND new bungalows; right up to snuff in every detail; select neighborhood; can deliver at a bargain price; very easy terms. Call Mr. Jennings at Oakland 2061 and make appointment to see. Don't throw away another month's rent.

$150, OR BEST OFFER, takes furniture of 2 flats; whole rent $23.50; paid till March 1; garage; big yard and chicken houses; one flat rented; fine for children. Call after 1 p. m. 2612 26th ave.

$100 DOWN, balance on easy terms, buys 50 ft. lot and house. Apply 2333 84th ave.

6-ROOM house, 2 slp. pchs.; finest view in Piedmont; bargain. L. S. Irgens, 210 Pacific ave., Piedmont, Cal.

LOTS FOR SALE

AA—TWO residence lots, 38 and 33 feet frontages, east of Telegraph ave., cheap for cash. Phone Piedmont 6923.

CORNER lot, 9th and Webster, 50x75. Owner, 2345 Waverly st.; Oak. 7679.

FOR SALE—Finest apt. house site, NW. cor. Grand ave. and Staten, Adams Pt. dist.; lot 65x110. Apply owner, 1432 San Pablo. Lakeside 123.

LARGE, wooded summer home lot in Marin county, $200; $20 down and $5 mo.; electric trains. P. O. Box 256, Berkeley.

MAKE offer partly imp. lot 31 ne.½ 30, blk. Z, Ivyw'd.; S. P., E 14th st.; imps. P'd Box 62, Sta. G., Oak.

Phone Me Tonight

Price $575—Corner lot, worth $1200; good building lot, 36x110; paved street and sidewalk; near Key Route, S. P., and street cars. Phone Piedmont 4534.

ROOMING HOUSES FOR SALE

AA—15-rm. rooming house, hkpg. apts.; also sleeping rooms; separate meters; central hotel dist. 928 Clay, nr. 10th.

COMPLETE furnishings of 7-room flat for sale, bargain; if desired can rent flat for $27.50. 573 19th; Lakeside 3402.

FOR SALE—13-room house; hot, cold water; good location; rooms all rented; good carpets and furniture; also good piano; $550 if sold at once. Merritt 3157.

20-ROOM rooming house; hskpg. apts.; centrally located; rent $35; all occupied; stand investigation. Box 7504, Tribune.

10 RMS., up to date fur., nice lease, good paying proposition; cash or terms; no agents. 2111 Bdwy.

APARTMENT HOUSES FOR SALE

AA—$950 WILL handle my mod. apt. house; always rented; good location; good lease; must sell. Add., 614 9th st.

APARTMENT HOUSES TO LEASE

APT. house to lease, 70 rooms, centrally located; $5.25 pr rm. pr. mon. Box 7506, Trib.

APT. house in course construction to lease, 70 rooms, centrally located; $5.25 per room per month. Box 7506, Tribune.

FLATS FOR SALE

BARGAIN—7-room flat, close to K. R. station; all rooms taken. Oak. 1096.

$4600 FOR pair flats paying 12% on price asked; $1500 lot taken in part payment. See Hamilton at Minney & Co.

CARPET CLEANING

BEE electric vacuum cleaners rented, $1 per day, delivered-called for. Pied. 504.

EXPERT CARPET CLEANING
Carpets, rugs, shampooed on the floor; we remove all dirt, stains, spots. Our treatment leaves a bright, fresh looking carpet. 506 Harrison st., Oak.; phone Oak. 6363. S. F. phone Park 3238.

STEAM Carpet Cleaning Co., 618 2d st. Phone Oak. 4184, Lake. 1377; work grtd.

DRAYAGE

JAS. HENNEBERRY does all kinds of draying. Office 428 6th st. Phone Oakland 986; residence, Oakland 4080.

OLD GOLD AND DIAMONDS WANTED

A—M. J. SCHOENFELD BUYS DIAMONDS AND GOLD. 1203 BROADWAY

Job Printing at THE TRIBUNE Office.

Column 13

PROPERTY TO EXCHANGE

ATTRACTIVE 6-room bungalow with furnace and all modern conveniences, splendidly located in Los Angeles, lot 50x135. I want a home, preferably in Claremont or Piedmont district, in walking distance of Key Route, willing to assume few thousand on good place; mine is worth $5000. Box 14???, Tribune, Oakland.

AAA—Exchanges wanted—Sonoma County Homes Co., 722 4th st., Santa Rosa.

CHOICE country home about 70 miles from S. F.; ideal location; everything modern, fully furnished, will sell or exchange for good bungalow, Oakland or Berk.; assume. Box 7855, Tribune.

DOUBLE flat near Telegraph ave. for smaller place. Inquire 370 61st st.

EXCHANGES
I have exchanged over $75,000 worth of property in the past 15 days. If you want to exchange your property, call and see our list. I keep six men in the exchange department. They can handle any proposition you may have.
J. HAY SMITH
1756 Broadway, Oakland

FOR SALE OR EXCHANGE for grocery or hardware business near bay, 20 acres improved alfalfa land, good buildings, near good town, one-half mile from station, stocked with cows, calves, horses, hogs, chickens, farm implements, price without stock, $6000, including $7200. Box 7317, Tribune; phone Berk. 3735

MAKE ME YOUR PROPOSITION.
I am offering for immediate sale my fine 40-acre ranch in beautiful Lodi district, San Joaquin county; adjoins 3000-acre colony which sold land at $250 per acre; my price only $5000, will give easy terms or might accept house or lot or other property. Please see me, as I must sell my farm. Soil very rich and land quite level. Apply or write owner, room 128 Lick bldg., 35 Montgomery st., S. F.

MORSE REALTY CO
will exchange equity in fine residence lots for bungalow or flats.

REALTY SYNDICATE BONDS WANTED
Unimproved or improved income property to exchange for Realty Syndicate Class B bonds at par. From $4000 to $10,000 wanted immediately.
MYERS & WHITE, 13th and Webster.

SALE or exchange gilt-edged improved property, all rented; value $23,000; mortgage $10,000 can stand; balance wanted in building lots, Berk. or Oak. Phone Berkeley 2100.

TRADE equity in 5-room modern house, basement; Foothill blvd, on car line, for clear lot in good neighborhood; no agents. Box 14748, Tribune.

WANT to exchange 20 acres improved; 7 acres vineyard, 20 acres fruit, alfalfa; mod. 5-room bungalow; large barn; 3000 gallon tank; new tools; $2000 encumbrance; 40 min. from Fresno; want mod. Oak. home about $9000. Box 7911, Tribune.

We want a ranch up to $7000; will give 3 pieces of property, clear, worth $4500, as first payment. No agents. Address D. L. Smith, 1520 Broadway, Oakland.

WE have clear lots in Kansas and Texas valued at $5000; what have you to offer? These are free and clear; will trade for anything. Safety Mfg. Co., Tunnel st., Alameda.

WANT to trade my 5-r. house, clear, for 6-r. clear up to $3000; will pay cash difference to $3500. 2129 E. 25th st.

WANTED—Lots as first payments on cottages. No. 4241 E. 14th st.; Mer. 901.

65 ACRES near Modesto; 45 in alfalfa; good stand; 8-room hard-finished house, large barn, splendid soil; 50 first-class dairy cows, 2 horses, weight 1500 lbs. each; 7 brood sows; all farm implements; price $30,000; owner will exchange for Oakland property. E. C. Jeffreys, 1540 Broadway.

$1600 EQUITY in 7-room new cement house for clear first-class lot; give particulars. Box 14698, Tribune.

245 ACRES near Colfax, Placer county, to exchange for Oakland property. Smith & Smith, 603 Federal Realty bldg

125 ACRES Modesto dairy ranch, $40,000, for east bay income property. Owner, 815 Duboce ave., S. F.

$1200 EQUITY $2000 cottage, 53d and San Pablo, for clear lot. Box 7903, Tribune.

$770 EQUITY in Pied. lot as first payment on bungalow. 855 19th st.

PROPERTY WANTED

AA—ALWAYS have cash for real estate bargains. John F. Whalen, 1748 Bdwy.

HAVE cash for good buys, mortgages, etc. H. W. McIntier, 1706 Broadway.

SIX or 7-room house; Ala. or Oak.; nr. S. P.; must be bargain. Oakland 6801.

WE want good income property in Oakland; will give in exchange dandy 40-acre farm with good improvements on State Highway, near Madera; value $10,000; mortgage $4000. Address Morrill Realty Co., Madera, Cal.

YOU have property for sale, that is why you read these ads.; do you wish the aid of a professional adv. writer in offering your property to the buying public. Phone for Mr. Deacon of The Tribune, Oakland 528; he will gladly call.

35x100; EAST OAK.; must be bargain. By letter, 3302 E. 10th st., Oakland.

BUSINESS OPPORTUNITIES.

ARE you satisfied with the earnings of your business? You personally know of many great successes built by advertising; won't you at least talk over its possibilities with one who knows the subject thoroughly? He will enjoy the interview; so will you. Phone for Mr. Wearne of The Tribune. Oakland 528.

ARE you looking for a business opening? I have some good ones. "Lipka," 260-61 Bacon Block. Oakland 1444.

CLEANING, pressing shop for sale; low rent, good dist. 2418 Encinal, Ala.

DELICATESSEN, bakery and grocery; near high school; see owner. 664 12th.

Delicatessen and restaurant; steam table trade; good business. 3824 Grove st.

ENTIRE stock of goods to be sold altogether, including hats, shoes, collars, toys, etc. East Oakland Emporium, 1239 23rd ave.

FIRST-CLASS candy store, with large, fully equipped factory; has been paying through the hard times; invoice $9000; will sell for $3000 cash; do not take up my time if you haven't the money. Phone Oakland 6643 for appointment.

FOR SALE or trade for unencumbered property, a cigar store; cor location in Oakland; will invoice $5000 with fixtures, Owner. Box 7503, Tribune.

FOR SALE—First-class meat market at reasonable price; good location and good trade. Call at 2356 25th ave., East Oakland.

FRUIT and vegetable stand, first class, for sale, good locality; other interest; cheap. 5492 College ave.

FOR SALE at a bargain, cash bakery route and wagon. Apply 545 Jones st. or phone Lakeside 654.

FOR SALE—Waffle parlor and lunchroom, $275; leaving city. 1632 San Pablo.

FOR SALE—Nickelodeon, good location; $700; bargain. Call Merritt 3167.

FIRST-CLASS restaurant for sale. Apply at 1904 San Pablo ave.

GOOD-PAYING marble and granite business for sale; big territory to work in; can be bought very reasonable as owners have too much other business in other line. Address Nissen Bros., 519 Main st., Hayward, Cal.

GOOD saloon for sale; bargain; lease and cheap rent; must leave city. Box 7501, Tribune.

GROCERY store doing good business; fine living rooms. 1037 38th ave.

HALF interest in saloon centrally located. Box 14729, Tribune

IF YOU have $500 and will buy a home we will give you a good situation to help you pay the balance. If you mean business, see Safety Mfg. Co., Tunnel and Webster sts., Alameda.

MILLINERY business for sale, established 20 years in same location; for popular priced trade; we invite the most rigid investigation; priced very low for a quick cash sale. Box 7896, Trib.

Column 14

BUSINESS OPPORTUNITIES. (Continued)

LUBECK'S Inc.
CALIFORNIA'S OLDEST AND LARGEST COMMERCIAL BROKERS.
7TH FLOOR SYNDICATE BLDG. OAKLAND.

MOVING picture theater for sale, reas.; ??? E. 14th st., 300 chairs; everything new. For particulars 2?24 38th ave.

NOTICE TO BUYERS:
When buying a business protect yourself by placing a notice of non-responsibility in The Tribune at a small cost.

RESTAURANT, good place for man and wife; reasonable. 2?8 10th st.

SEVERAL good laborers, mechanics, stock clerk and all-round hands; only those who can invest $250 and come prepared to start work at once need apply. Safety Mfg. Co., Webster st. bridge and Tunnel st., Alameda.

SACRIFICE—School supplies, $30 a day; exch. for clear; sickness. Bx. 7576, Trib.

UP-TO-DATE grocery store for sale; excellent corner location; receipts average over $40 day; reasonable. Box 7506, Tribune.

$? —BEST butcher business in San Joaquin valley, daily sales $250, long established; owner grown rich, sickness cause the sacrifice. Address Box 692, Madera, Cal.

BUSINESS WANTED

OAKLAND BUSINESS OWNERS, if you desire to sell, list with our Oakland office, quick sales without publicity. LUBECK'S, 706 Syndicate Bldg., Oak.

INVESTMENTS.

FOR SALE—$000 Synd. bonds, 50% Mascot Copper; $1.25 Liberty Theater ctfs.; snap. W. E. Logan, Bacon Block.

7% INTEREST on your savings, payable semi-annually; why accept 4%? Lakeshore Investment Brokers, P. O. Box 81, Oakland.

INSURANCE.

J. H. TROY Agency; estab. 1870; representing The Liverpool, London & Globe Ins. Co. 451 11th st.; phone Oak. 7559.

TO LEASE

FOR RENT or lease, 5822 Foothill boulevard, 7-room bungalow with heater, windmill, large barn, chicken houses, with half an acre of ground; close to S. P. depot; rent $35 per month. Phone Elmhurst 866.

HOUSE of 7 rooms, basement and stable room for 16 horses, etc. to lease, rent reas.; also warehouse and big lot can be had nr. waterfront. Max Bakar, 307 Commercial bldg.

MINES AND MINING

Tempting ground floor in natural gas prop.; small cap. only required; stands close investigation. Box 14743, Tribune.

HORSES AND VEHICLES.

AT THE
Western Horse Market
Cor. 14th and Valencia Sts., San Francisco
Tuesday, February 2, 1915
AT 1 P. M.
50 Head of Mares and Geldings

Rejected stock from several carloads of horses to put in on government contract. Most of these are sound mares and geldings (weight 800 to 1200 lbs). Some are too young, some are too old, some are too large and some are too small. Most of them are gentle broke to work. Come and look them over and buy them at your own price. We are going to sell them to the highest bidder. We also have on hand 29 head heavy-boned mares and geldings, weight 1300 to 1500 lbs., gentle broke for work.
Also several saddle horses. All stock guaranteed as represented.
WM. HIGGINBOTTOM, Auctioneer.
E. STEWART & CO.
297 VALENCIA ST., S. F.
Phone Market 2433.

Complete outfit, 3 horses, wagon, buggy, plows, harness; $450. Box 7626, Trib.

FOUR mares, 1 in foal; price $35 up to $125. Apply 1026 5th st.

GOOD laundry wagon and machinery; cheap. 5857 San Pablo ave.

HORSE, buggy, harness; light wagon; must be sold. 2315 5th st., Berkeley.

MARE and horse, weighing 2650 lbs. 6 and 7 years old; guaranteed sound and true; workers; also gray mare and brown horse, 7 and 8, weighing 1200 each; new Studebaker farm wagon and harness. 229 Broadway, Oakland.

WANTED—2 sound delivery horses to drive double or single; state price and where to be seen. Box 7514, Tribune.

POULTRY AND SUPPLIES

BUFF Orpingtons, Light Brahmas, Silver Wyandottes at a bargain; also young stock. 804 16th st.; phone Oak. 1056.

BABY chicks, all varieties; poultry supplies. Globe Hatchery, 1378 Mkt. st., S.F.

EIGHT White Rock pullets, 1 cockerel. 53 Estabrook st., San Leandro.

FOR SALE — Several Cyphers outdoor brooders, 1 electrobator, 2 incubators. Phone Piedmont 2465, evenings.

INCUBATOR for sale cheap; 500 egg capacity. Phone Ala. 148, except Sunday.

R. I. RED EGGS for hatching; fertility guaranteed; select, early laying strain. Geo. D. Abbott, 405 N. 12th, San Jose.

DOGS, CATS, MISCELLANEOUS LIVESTOCK

BIRDS Ped. dogs, cats, all kind Carters, 1632 Tel. O. 4250 PETS

EDUCATIONAL

AA—SHORTHAND, typing; priv. classes. Ilsen Shorthand Inst., 529 12th st.

A—SHORTHAND AND TYPING; civil service. 1353 Fruitvale ave., cor. E. 14th.

COACHING—Math., mechanics, physics, civil service, teachers' exes., etc., by certificated expert. Phone Pied. 160.

Coaching, high and grade Eng. branches; Latin, Greek, French, German. Bk. 963.

LEARN SHOW CARD WRITING and lettering; individual instruction day, night. California School of Show Cards and Lettering, 460 12th st.

PARSONS SCHOOL; all grades; coaching; special attention to frail and sub-normal children. 526 24th st.

SEE also under "HELP WANTED."

DANCING.

A STELLA MACDONALD, Starr King hall. Tues. 3:30, Sats. 2:30; Lake 2055.

MISS MAY FLOUR
Teacher of
Dancing and Elocution
Juvenile Class Wednesday, 3:30 p. m. Maple Hall, 14th and Webster sts.

MUSICAL.

AA—VIOLIN STUDIO—Max Lercher, instructor; voice culture and piano, Mrs. F. O. Lercher. 518 44th st.; Pied. 145

MISS Lillian Corday Collier, piano, mandolin, ukelele, guitar; hours 2-8 p. m., Mon., Thu., Fri., Sat. 588 25th st. L. 2104

PIANO lessons, pupils visited. L. Getchell, 1211 Jefferson, room 3; Lakeside 2812.

PLAYER PIANOS, ORGANS AND REPAIRS

65 NOTE, tracker boards changed to 88 notes, $22.50; all furn. Pac. Organ Bldg. & Tung Co., 16th and Jef., r. 321.

Column 15

MONEY TO LOAN

A—

Why?

pass up an opportunity or a necessity. If lack of a few dollars will give you both.

We will loan you from $10 to $100 on your personal note if you are keeping house.

All loans are private and confidential. Ladies may borrow on their own signatures.

Phone, write or call and we will be glad to explain our method of loaning money.

Reliable Loan Co.

522 FIFTEENTH ST., 403-4 Dalziel Bldg., Between Clay and Washington sts. Phone Oakland 5123.

A— PRIVATE LOANS

If you are keeping house in Alameda county we will loan you from $10 to $75 on your plain note, payments arranged weekly or monthly, to suit your income. For further particulars call, write or PHONE OAKLAND 2910.

INDEPENDENT LOAN CO.
201-202 Pantages Theater bldg., 408 12th st.

Loans on Furniture PIANOS, ETC., OR OTHER SECURITY, WITHOUT REMOVAL FROM YOUR POSSESSION.
Our specialty—loans in small amounts, FROM $10 TO $200.
All our dealings strictly confidential. All applications given prompt attention. You pay us in small monthly installments, having option to pay us in full any time, thereby saving a discount to yourself.
We are the company with the reputation for the most reasonable rates. Phone or call and get details.

KEYSTONE LOAN CO.
470 13th st., room 12, bet. Broadway and Washington; phone Oakland 6196.

LOANS
WE NEVER REFUSE
Loans $10 Up
to responsible applicants housekeeping in Alameda county. No fussy inquiries; reasonable terms; strictest privacy. Apply personally, phone or write

Central Loan Co.
217 First Savings Bank Bldg., 1540 San Pablo ave., cor. 16th. Phone Oakland 3518.

ANY AMOUNT ON DIAMONDS
Watches and Jewelry.
All transactions confidential, safety assured and lowest rates; bank references.
CALIFORNIA LOAN OFFICE
California's Largest Pawnbrokers.
835 Broadway, Corner 9th St.

$ $ $ $ Street Car, Railroad $ $ $ $
$ $ $ $ and All Salaried People $ $ $ $
$ $ $ Can Obtain Money Without $ $ $ $
$ $ $ Security, quick, confidential $ $ $
$ $ $ OAKLAND DISCOUNT CO. $ $ $
$ $ $ 1128 Broadway, Room 24. $ $ $

HOUSEHOLD LOAN CO.
makes it easy for people to secure a loan quickly, privately, without publicity or inquiries of friends; no advance charge; payments to suit the borrower and you pay only for the time you keep the money. Call at our private offices and let us tell you more about our plan.
HOUSEHOLD LOAN CO.
ROOM 519 FIRST NAT. BANK BLDG., FOURTEENTH AND BROADWAY. PHONE OAKLAND 6980.

$5.00 TO $35.00
SALARIED PEOPLE
Get cheapest rates, best and most private terms without security, today of
MR. DRAKE
Room 203 Com'l Bldg., 460 12th st., Oak. Room 201, 948 Market st., S. F.

MONEY loaned salaried people and others upon their own name; cheap rates; easy payments; confidential. Powers & Co., room 9, 470 13th st., Oakland.

PRIVATE loans on furniture, also to salaried employes on plain note; low rates; easy payments; everything strictly confidential. Suite 502, Plaza bldg., 15th and Washington, Oakland 1401.

MONEY TO LOAN—REAL ESTATE

Any amount from $100 to $50,000 on real estate; no delay; rates 6% and 7%. Have money on hands at all times.

George W. Austin
1424 BROADWAY, AT 14TH ST. PHONE OAKLAND 995.

I HAVE READY MONEY ALWAYS To Loan on Real Estate.
E. H. Lohmann
213 Union Savings Bank Building. 13th and Broadway; phone Oakland 1343.

HAVE several sums of from $1000 to $2500 to place on Oakland or Berkeley property at once at 7%; accept only high-class loans. H. Avery Whitney, room 319, First National Bank Bldg., Oakland; phone Oakland 440.

HAVE $1000 to $30,000 to loan on city and country property. Box 14461, Trib.

QUICK LOANS
From $250 to $10,000.
ITALIAN-AMERICAN REALTY CO., 720 Broadway. Phone Oakland 4483.

Quick Real Estate Loans
SEE A. H. DALE, 1529 BROADWAY.
Realty Bonds & Finance Co.

LOANS on REAL ESTATE. No delay. Current rates, any amount. T. W. MORAN, 215 Security Bank Bldg. Oak. 3921.

MONEY TO LOAN on Oakland real estate. MacDonald & Hemon, 39 Bacon bldg.

REAL ESTATE LOANS
Any amount, ready at 6% and 7%.
Koenig & Kroll 444 11th st. Ph. Oak. 758.

LOANS on real estate, any amount. A. N. Macdonald, 227 Bacon bldg. Oak. 5942.

MONEY ON REAL ESTATE AT 6% and 7% F. F. PORTER, 1421 Broadway.

REAL ESTATE loans, charges low. J. S. Naismith, 19 Bacon Block; Oak. 2894.

WE HAVE MONEY TO LOAN on first mortgages
Rates 6 and 7 per cent.
CONSOLIDATED MORTGAGE CO., 207 First National Bank Bldg, Oakland, Cal.

WE have plenty of money to loan on real estate at 7%. M. T. Minney Co., 15th and Broadway.

$2000 AT 7% to loan; must be on good security. Box 7697, Trib.

MONEY WANTED.

I WILL pay ten per cent for $400 loan on my home; prefer private party; am in good position and security ample; let me talk with you. Box 7900, Tribune.

MONEY WANTED—7% and 10% security first mortgage. Box 570, Tribune.

OAKLAND LOAN WANTED.
$2500 wanted, 7½%, first mortgage, improved inside property, value $5000. Owner. Box 152, Tribune, San Francisco.

WANTED—Private loan $1800, 6%, 2 to 3 years; security, house and lot worth $4500. H. B. Alzer, 1522 Magnolia.

$1350, TWO years, 8% net; dwelling. H. Barkmeyer, 1315 Fruitvale ave.

Column 16

MONEY WANTED—Continued.

$1200 WANTED, [illegible] modern bungalow value $[illegible]. Box [illegible], Tribune, San Francisco.

$250 AT 7% [illegible] new 5-room cement cottage; cor. lot; principals. Box 14023, Trib.

FOR SALE MISCELLANEOUS

A $[illegible] BILLIARD and [illegible] table for $[illegible] cash. Box 14677, Tribune.

BABY buggy [illegible] cost $20, sell [illegible]. [illegible]

FOR SALE—Flat top desk, rotary chair, side chair. 207 Bacon bldg., or inquire of janitor.

FOR SALE—Fireproof safe; great sacrifice. 1222 Broadway.

FOR SALE—Fine Jersey cow. [illegible] Laurel st., or phone Berkeley [illegible].

NEARLY new $425 mahogany piano, only $155, guaranteed. 1075 14th (private).

NICE family cow for sale, age 7 years. Apply 230 Holden st., Emeryville.

PIONEER Wrecking and Construction Co., having just wrecked 6 large buildings, offer special values in secondhand building material; bathtubs, windows, doors, roofing paper and shingles. Special sale on doors. 2711 E. 14th st., Merritt 253. Branch Yard, 36th and San Pablo ave. Pied. 527.

Reliable Wrecking Co., 3102 Adeline, P 3075; res. P. 1531—Big stock best used lumber, new shingles, roofing, plumbing, doors, [illegible]

RANGE, 6-hole St. Clair; cost $[illegible], sell $35; nearly new. Oakland 7155.

SECOND-HAND Bicycles, $5 up, puncture proof tires $3. Tobin's, 1971 Teleg. ave.

SACRIFICE, $400 3-pedal upright piano for $75. 1564 Union, near 16th.

SIX A1 fresh cows, extra quality. 10th and Bancroft way, W. Berkeley.

TWO double white enamel iron beds, springs and mattresses; fine condition; in exchange for 2 single iron beds and springs. Phone San Leandro 287.

TWO fresh cows. Apply 2497 10th st., cor. Channing, West Berkeley.

$5000 FEET maple flooring, firewood, 2 good incubators, 9 acre ranch; cheap. Pay Wrecking Co., 99 Tunnel st., Alameda Marsh; Lakeside 252.

20,000 CORRUGATED iron for building; whole or part; cheap. 514 Webster.

500 STYLES wallpaper at ¼ original price; paints and colors. 524 31st st.

PARCELS POST.

PRODUCER TO CONSUMER BY PARCEL POST.
5 pounds RE-CLEANED SEEDLESS RAISINS for 45c (stamps or money order), or 5 pounds Muscatel Table Raisins for 45c; 10 pounds for 85c, postage paid. Uncle Sam delivers them to you.
E. G. HOAG, Fowler, Cal.

WANTED MISCELLANEOUS

AA—Best prices gents' cast-off clothing. J. Leon, 614 Wash'n st. Phone Oak. 6793

Books of All Kinds Bought
Call, write or phone Oakland Book Co., 1722 San Pablo ave. Phone Oak. 3003.

BEST prices for men's, ladies' and children's clothing. J. Muller, 530 8th st. Phone Oakland 6457.

BEST prices for building to wreck. Reliable Wrecking Co. Phone Pied. 1551.

DIAMONDS WANTED, any size; we will pay spot cash; no delay or publicity in our transactions; we have private offices. California Loan Office, California's largest pawnbrokers, 835 Broadway, S.W. corner 9th st., Oakland.

DIAMONDS, pawn tickets bought, full value paid. Shuman, 133 Geary, r. 524, S. F.

FURNITURE wanted; we give you more for your furniture and household goods than you can get elsewhere. J. A. Munro & Co., 1007 Clay st.; Oak. 4671; 911 Phelan bldg., S. F.; Douglas 641.

THE highest prices paid for merchandise furniture, carpets, etc., or sold on commission. Flegenberg Bros., successors to J. Hoffman Co., general auctioneers, 801 Clay st. Phone Oakland 2005.

PHYSICIANS' DIRECTORY.

Dr. Card

DISEASES OF WOMEN.
Formerly of 517 23d st., Oakland.
Ten thousand patients without a failure. Regular licensed physician. Painless treatments, honest methods, no detention from home or work; skill that knows no rival; efficiency that cannot be surpassed—not a single known dissatisfaction.
Those disappointed by incompetence and increasing fees are invited to see a doctor who never fails to give relief at the first treatment. Low fees. Consultation free and confidential.
Rooms 409-10-11-12-13-14 Westbank Bldg., Market and Ellis sts., S. F. Hours 10 to 5, and 309-10 Pantages Bldg., Oakland. Hours 9 to 10 a. m.; Saturday eve. and Sunday, by appointment.

Dr. O'Donnell

ATTENTION, LADIES!
THE WORLD-RENOWNED SPECIALIST FOR LADIES HAS HELPED THOUSANDS OF THE MOST OBSTINATE. Sure and quick results; strict, reliable, graduate physician; no detention from home or occupation; my methods are original and are not used by other specialists; antiseptic and painless; consultation and advice free. Room 3, 1025 Market st., S. F., bet. 6th-7th; 9:30 a. m.-4 p. m.; 6-9 p. m., Sunday, 11-3 p. m.

DR. G. R. HICKOK
SPECIALIST FOR WOMEN
(Formerly with Dr. West)
announces his change of address to 450 Ellis st., near Jones, S. F.
EXAMINATION FREE

OAKLAND PHYSICIANS

DR. L. LAMPERT, physician and surgeon, treats all diseases of men, women and children; no matter what your case may be do not despair, but call and see me; diseases of genito urinary and rectal a specialty. Office open at all hours. 1128 Broadway, cor. 12th.

DR. JOS. ARDENYI, Diseases of Women. ROOM 83, BACON BUILDING, 12TH AND WASHINGTON STREETS. HOURS 12-4 AND 5-7 P. M. SUNDAY, 2-4 P. M.

INVALID CHAIRS.

M'F'D, sold, rented, exchanged. 1714 Market st., S. F.; phone Park 2940.

SANITARIUM

POWELL SANIT., INVALID AND AGED. 2509 3d ave., Oak. Mer. 2184. Rates $10 wk. up, ward; sin. r. $15 wk. up elec.-hydropathic massage treatments.

MATERNITY SANITARIUMS.

SHEPHERD'S Maternity Home, [illegible] ave.; home comforts; ph. Merritt [illegible].

PATENT ATTORNEYS

DEWEY, STRONG & CO., estab. 1860; inventors' guide; 100 mechanical movements mailed free. Crocker Bldg., S. F.

HARRY C. SCHROEDER, registered patent atty., [illegible] First Nat. Bank, Oakland.

NOTARY PUBLIC

AA — [illegible] STUART, Notary Public; money to loan. Tribune office, 8th and Franklin; phone Oakland 528.

MOVING AND STORAGE

JEPSON'S Storage and Moving Co. 306 Plaza Bldg.; Lake. 270.

LYON Moving and fireproof storage in concrete. 1424 Bdwy.; Oak. 2071.

CLASSIFIED ADVERTISEMENTS IN THE TRIBUNE PAY BIG RETURNS FOR THE MONEY INVESTED.

Column 17

AUTOMOBILES

AUTO PARTS EXCHANGE,
Automobile Wrecking House,
[illegible] Van Ness ave.
We do a general auto wrecking business and carry a big stock of auto parts and accessories second to none, at lower prices than elsewhere.
We have on hand a few used cars in first-class condition at rock-bottom figures.

AAA—WE are at all times taking cars in trade which we repair, paint and put on the market at prices and terms which make them very attractive and within the means of every one.

Packard, Bdwy., at 24th St.

A BARGAIN—5-pass. Maxwell and 7-pass. Studebaker, late model in A1 condition; will sell on very easy terms. N.W. cor. Foothill Blvd. and High st. Phone Merritt 873.

BARGAINS IN USED CARS
1914 Studebaker 7-pass..........$500
1911 Studebaker 5-pass..........400
1912 Lozier 6-cyl..........$50
1911 Buick Roadster..........350
CHESTER N. WEAVER CO.
TWENTIETH AND BROADWAY.

BAKER electric with charging outfit, complete; cost $2400; will sacrifice; machine and tires A1 condition; new batteries. See owner, all day, 539 Kenmore ave.; take Lake Shore car.

CHALMERS, 5 pass., in fine condition; good buy for private party or jitney service. Oak. 4[illegible], or call room 205, 1[illegible] Broadway, Oakland.

CADILLAC 30 H. P. at a bargain; must sell. 2121 High street.

FOR SALE—2-cylinder Reo, fine for delivery, good condition; $150 cash takes it. 224 Webster street.

FOR SALE—1915 5-passenger Buick with extra tire and cover, $650; good as new. Pied. 5175.

FIVE-PASS. second-hand auto for sale; no further use for it; price $250 cash. Apply 2775 Telegraph ave.

FOR SALE—6-cyl. 54-H. P. 7-pass. Olds, A1 condition, $750. 1007 Morton, Alameda, 8 to 9 a. m., after 6 p. m.

FIVE-PASS. Kline car; make an ideal jitney bus; $275; will sell on terms. Phone Piedmont 549, evenings.

GARAGES BUILT.
$50 and up. M. C. Bolts, contractor, 3116 Cent. av., Ala. Ph. Ala 2278; guarant'd.

HEAVY factory-made flat auto-truck body, never used, at big discount. See it at B. B. Garage, 35th and Telegraph; also nearly new 4-ton Packard truck, completely equipped. Phone Pied. 5356.

LARGE stock of used tires with mileage guarantee. Atlas Garage and Tire Co., 1562 Franklin st. Lakeside 273.

MAXWELL 5-pass, 30-H. P., cheap for cash. 2919 Short st., E. Oakland.

TOURING car body, complete, with top, $75. A. E. Berg, 193 12th st.; phone Oakland 603.

USED autos for sale. East Oakland Garage, 545 E. 12th st.

WILL sacrifice two automobiles, perfect condition. 529 20th st.; phone Oak. 1776.

3-TON Packard truck with or without dump body; good condition; at a bargain; terms to right party. F. R. Fageol, 2420 Telegraph. Pied. 2699.

$55—BUICK 2-cyl. 5-pass large delivery box; must be sold to pay charges. Frazer Garage, 3241 Foothill blvd.

5-PASS light touring car in good condition; bargain; $275. 1351 Weber, Ala.

5-PASS auto for sale; price right. Apply 789 65th st.; phone Pied. 3819.

1914 MITCHELL; electric lights and starter; $650; will sell on terms. Oak. 3676.

1912 STUDEBAKER 5-pass., 30-h. p.; good condition; cheap. 2332 San Pablo.

AUTOS WANTED.

AT once, Ford or other good light car; cash for bargain. Phone Oakland 6747.

FURNISHINGS of 5-room bung.; fumed oak; Kimball piano; will accept auto as part payment. Phone Oakland 7177.

HAVE city real estate; also clear country land; want car. Box 7875, Tribune.

LET us overhaul and sell your auto; we do repairing and adjusting. Parsons & O'Connor, 2905 Shattuck, Berkeley.

WILL pay cash for Ford or Hupp; must be cheap. 525 Hobart, opp. Y. M. C. A.

BICYCLES, MOTORCYCLES

INDIAN motorcycle equipped for delivery cheap. 925 7th st.; Oak. 3111.

1913 HARLEY-DAVIDSON Twin; A1 condition; fully equipped. Merritt 99, or Box 7799, Tribune.

GARAGES FOR RENT

CEMENT garage, just off College ave. 5516 Lawton ave.; phone Piedmont 8589.

FURNITURE FOR SALE.

A—Furniture (dining, bedrm., kitchen); piano, sew. mach.; 31 vol. "Histories of the World"; cheap. 746 58th, nr. Grove.

FURNITURE bought, sold and repaired. W. J. George, Comm. Agt., 614 14th st.

FOR SALE—$30 hair mattress, $10; table, office chair. 1575 Madison st.

NEW furniture of 7-room flat for sale cheap; flat for rent (close in). Oak. 9495

KIST pays the highest price for furniture and household goods, or exchange new for old. 1014 Bdwy. Ph. Oakland 3787.

15 ROOMS of furniture, fine condition; complete for furnishing up good rooming house; 3 birdseye maple sets; the rest hardwood; will sell all or part; no dealers. 1221 23d ave.

3-PIECE oak bedroom set; also mission style library table; all in fine condition. Phone Piedmont 4501.

FURNITURE STORED

PRICE—reduced on furniture storage; separate rooms. F. F. Porter, 1421 Broadway. Phone Lakeside 1000.

FURNITURE EXCHANGED

WILL TRADE your old furniture as part payment on new; terms also if desired. Mitchell Furniture Co., 539 12th st.

UPHOLSTERERS

RING up Oak. 2339, have your furniture made over; mattresses $2 up.

MUSICAL INSTRUMENTS.

AN 88-note piano player with 40 rolls of up-to-date music, $290; terms. 582 14th st., near Jefferson st.

BEHRING PLAYER PIANO, $240; 45 rolls up-to-date 88-note music included. 582 14th st., near Jefferson.

EMERSON upright piano $175; terms. 582 14th st., near Jefferson.

GIRARD PIANO CO., 3d floor, 517-519 14th st.; take elevator and save $100 on your piano or player-piano; splendid values, used pianos, all makes, $75 up to $600; liberal terms; pianos rented $3 per month up. Phone Oakland 4271.

PIANOS rent $1 to $3 per month; free drayage; players rent $4 per month and up, silent pianos priced from $50 up; player pianos from $200 and up; terms. 582 14th st., near Jefferson.

PIANO PLAYERS rented, $4 per month; free 88-note music rolls. 582 14th st., near Jefferson.

REVERSE circumstances force me to sell my beautiful mahogany 88-note player piano at once, as I must raise some cash. I purchased it in New York just 6 months ago. It is the latest style and music and bench go with it. Make me an offer. Mrs. Rogers, 1722 Grove st. Phone Oakland 9429.

WILL rent or sell nice $800 mah. player piano at $5 per month. 582 14th st., near Jefferson.

$65 HALLET & DAVIS piano; terms $5 per month; stool and scarf. 582 14th, st., near Jefferson st.

DIAMONDS AND OLD GOLD WANTED

A—M. M. SCHOENFELD BUYS DIAMONDS AND GOLD. 1203 BROADWAY

Column 18

MASSAGE

AA—Miss Bernard
Bath, mass., elec. treatments; select patronage only. 215 O'Farrell, Apt. 5, S. F.

AAA—MANIPULATION, MASSAGE AND ALCOHOL TREATMENTS. 124½ 10th ST., APT. 22.

AA—FINELY equipped steam and salt baths, electro-magnetic massage; [illegible] call means another. 1611 Telegraph ave.

AAA — MISS [illegible] Williams, [illegible]

AA—LOUISE YOUNG—Baths, massage. Office, 1-8 Powell Bldg., 1?1 Ellis, S. F.

AA—MANICURE, electro magnetic massage. Miss Peba?, 1441 Broadway, R. 5.

AA—MISS GONSALES—Manicuring, tub, elec. ray baths, massage. 421 11th st.

A—BATH, with electric ray and vibratory massage. 1553 San Pablo, Apt. 12.

BATH with vibratory massage. 130 12th st., Apt 22, upper floor; new managem't.

ELECT. vib., scientific massage, alcohol rubs. 22 Turk st., nr. Mkt., Apt 2, S. F.

FRANCINA MONTANO—Baths and massage. Rooms 6-7, 215 Kearney st., S. F.

JUST opened; scient. mass., elec. treatments. 7? McAllister, at Mkt, r. 4, S.F.

MISSES TAYLOR, certificated English masseuses, just arrived; 14 yrs' exp; highest medical testimonials; ladies only. 907 Alice st., Oak. Lakeside 1613.

MISS VANFELT—Scientific Swedish massage, [illegible] near Leavenworth, S. F.

MISS KOCH—Baths, massage. 257 Leavenworth, Apt. 4, S. F.; hrs. 9 a. m.-10

MISS F. ROGERS, baths, massage. 220 Westbank bldg., 830 Market st., S. F.

MISS ANNA ROSE—Massage. 717 Westbank bldg., 830 Market st., S. F.

MISS BURKE, Swed. magnetic massage. 1130 Mkt. st., 4th fl., Apts 41-42, S. F.

MISS N. DUMONT, masseuse, 553 California st., below Kearny, office 2, S. F.

MISS Ferguson (returned), manicure, massage. 1122 Market st., room 4.

MISSES Clifford and Keller—Baths, massage. 822 Market st., rms. 204-6, S. F.

MISS HOYT, steam and vapor baths, magnetic treatments. 1623 Telegraph.

NEWLY opened parlor; baths, massage. 212 Leavenworth, Apt. 26, 2d floor, S. F.

BATHS with massage, 1619 Telegraph ave., apt. 4.

SALT BATHS and massage; two new lady attendants. 1703 Telegraph.

YOUNG experienced masseuse. Miss Davey, 1130 Market st., room 24, S. F.

ATTORNEY-AT-LAW

AAAA—YOUR LAWYER; advice free; family affairs confdl.; bankruptcy, damages, estates; corporations; patent cases, collections; ex-Judge Grey, 989 Monadnock bldg., S. F.

AA—YOUR LAWYER—Advice free; family affairs confid'l; bankruptcy; damages; estates; corporations; patents cases. Rodolph Hatfield, 289 Bacon Blk.

Attorney Fitzmaurice, LL.D.—Specialties: Laws of husband, wife; domes. relations; advice free. 882 Monadnock Bldg., S. F.

A. T. L. CHRISTIANSON, Atty.-at-Law, Federal Bldg.; phone Lakeside 121.

A. A. MOORE, Attorney-at-Law, Balboa Building San Francisco.

GEHRING & WYMAN, lawyers. Thomson bldg., 17th-Broadway. Ph. Oak. 4276.

FITZGERALD & ABBOTT, Attorneys-at-Law, Oakland Bank of Savings Bldg., 12th and Broadway; phone Oakland 489.

GEO. DE GOLIA, Oakland Bank of Savings Bldg., room 613; phone Oakland 38.

GEHRING & WYMAN, lawyers, Thomas Bldg., 17th-Broadway; phone Oak. 4276.

HARRY W. PULCIFER, Attorney-at-Law, Union Savings Bk. Bldg.; Oak. 787.

JOHNSON F. STREET, Attorney-at-Law, 1020 Broadway; phone Oakland 2742; residence phone, Oakland 4261.

MELVIN C. CHAPMAN, Attorney-at-Law, Oakland Bank of Savings Bldg.; phone Oakland 836.

ROSE & SILVERSTEIN, Attorney-at-Law, Union Savings Bank Bldg., Oakland; phone Oakland 4101.

STANLEY MOORE, Attorney-at-Law, Balboa Bldg., San Francisco.

The TRIBUNE will not be responsible for more than one incorrect insertion of any classified advertisement; inform the Classified Advertising Dept. promptly of any errors in your advertisements.

LEGAL NOTICES

NOTICE.

Highgate Park Land Company. Location of principal place of business, Oakland, California.

There is delinquent upon the following described stock on account of assessment levied on the 20th day of November, 1914, the several amounts stated opposite the name of the respective shareholders, as follows:

Name.	No. of Certificate.	No. of Shares.	Amt.
Lynn, E. M.	2	5	$ .45
Lynn, E. M.	37	15000	1350.00
Lynn, E. M.	112	6000	540.00
Lynn, E. M.	134	950	85.50
Lynn, E. M.	137	1000	90.00
Woodward, F. J.	3	5	.45
Woodward, F. J.	94	3390	305.10
Woodward, F. J.	96	1349	121.41
Woodward, F. J.	122	16285	1465.65
Woodward, F. J.	123	6500	585.00
Woodward, F. J.	127	1250	112.50
Ward, C. R.	6	5000	450.00
Straus, Bernice B.	103	500	45.00
Lynn, Mary M.	111	1000	90.00
La Rue, H. M.	19	1000	90.00
Phelan, Miss Amy	28	400	36.00
Weinstock, H.	31	1000	90.00
Moore, E. A.	42	1500	135.00
Biggs, Mrs. Alice	43	1000	90.00
Knowles, Thos.	44	2500	225.00
Curry, H. J.	49	5000	450.00
Drescher, P. C.	50	5000	450.00
Sieber, Chris	62	1000	90.00
Tormey, Leo F.	114	400	36.00
Jones, Henry T.	79	250	22.50
Foye, Mrs. Alice L.	89	2500	225.00

In accordance with law, so many shares of each parcel of such stock as may be necessary will be sold at the office of the company, room 703 Oakland Bank of Savings Bldg., Broadway and Twelfth streets, in the City of Oakland, Alameda County, California, on the tenth day of February, 1915, at the hour of 12 o'clock noon of such day, to pay delinquent assessments thereon, together with cost of advertising and expenses of the sale.

SAMUEL A. MTHRE,
Secretary of the Highgate Park Land Company, office, room 703 Oakland Bank of Savings Building, Oakland, California.

NOTICE OF ANNUAL MEETING.

Notice is hereby given, that the annual meeting of the stockholders of Remillard Brick Company, a corporation, for the election of directors to serve for the ensuing fiscal year, and the transaction of such other business as may properly come before such meeting, will be held on Monday, the first day of February, 1915, at the hour of 2:30 p. m. of that day, at the offices of the company in that certain building, situate at the northwest corner of Second and Clay streets, City of Oakland, Cal.

Dated: January 20th, 1915.
Attest: F. W. MILLER,
Secretary of Remillard Brick Company.

ANNUAL MEETING.

The regular annual meeting of the stockholders of the Union Carpenters' Hall Association will be held at Carpenters' Hall, 751-763 West Twelfth street, Oakland, California, on Tuesday, the 2d day of February, 1915, at 8 o'clock p. m., said meeting being held for the purpose of electing a board of directors for the ensuing year and for the transaction of such other business that may come before it.

A. D. CAMPBELL, Secretary.
Dated, January 21, 1915.

NOTICE OF MEETING.

The annual meeting of the Fabiola Hospital Association to elect a board of directors, and to transact such other business as may come before the meeting, will be held at the office of the Association, corner of New Broadway and Moss avenue, Oakland, California, Friday, February 5, 1915, at 2 p. m.

LELIA A. SHUEY,
Corresponding Secretary.

OFFICIAL RECORDS

DEEDS FILED JANUARY 29.

[illegible] S 60th st. [illegible] San Pablo avenue, west [illegible] north line of Peabody [illegible] Alameda county; $10.

[illegible] Thomas G. Murphy [illegible] lots 15 and 16, block D, said [illegible] line 24, thence north [illegible] west 10[illegible], north [illegible] thence southeast [illegible] the beginning, being portion of lot [illegible], block D, map of Piedmont [illegible], Oakland; $10.

Mary G. Ryan to [illegible], lot 58, map of Woodland park, Oakland, subject to encumbrance of $1500; $10.

[illegible] to Mrs. Frieda G. Bigelow, quit claim deed, lots 19 and 20, Loma Vista tract, Oakland; $10.

Ida M. and Edward Peabody to L. R. Weidman, lots 207 to 211 inc., map of Madison Square, Elmhurst, Oakland; $10.

H. S. Post to Pugan Banca Popolare Operaia Italiana, lots 5, 6, and 7, block 4, map No. [illegible] of Blaisdel tract, East Oakland Heights, Oakland; $10.

Carrie F. Notley to Alvah F. Notley, S 59th st at intersection with the east line of Occidental street, thence south 40 by east 100, being portion of lots 1 and 2, block K, map of corrected map of block X and portion of block Q, Paradise park tract, Oakland; subject to deed of trust $1750; $10.

[illegible] lot 12, block B, map of Santa Fe tract, Oakland; subject to deed of trust and contract; $10.

Julia to Byron P. Miller, northwest of 4th ave 80 ft northeast of East 16th st, northeast 40, northwest 150, northeast 30, northwest 40, southwest 70, southeast 150 to the beginning, being portion of block 90, Higley's map of Clinton, Oakland; gift.

Sarah J. and D. C. Westlake to Florence Breith, northwest 31st st 80 ft northeast from the east line of Maple st, northeast 76.8, NW to the northeast corner thereof, thence southwest 30, southeast to the beginning, being lot 3 and part of 1-2-4, block B, map of Humboldt park, Oakland; $10.

Florence Breith to G. E. Gribl, same as above; $10.

William F. and Lida Kittles to Boden's Automatic Hammer Co., E Piedmont 63.7 ft north from the northeast line of Montecito ave, thence north 73.7, south 28 degrees 03 minutes, east 140 ft, west 60, north 103 to beginning, being portion of lots 2 and 3, block 6, map of blocks 5 and 6, Piedmont terrace, Piedmont; $10.

M. T. and Ruby M. Minney, by attorney, to Elsie E. Hussey, lot 10, block 24, map of Melrose Heights, Oakland; subject to mortgage $1000; $10.

M. Edna Masten to B. B. Masten, quit claim deed; lot 7, block P, map of Toler Heights, Oakland; $10.

Ellen J. Wilding, by attorney, James Wilding, by attorney, to Lucy McCarl, quit claim deed; intersection of the center line of Bellview avenue with the center line of Buckeye av, thence south 5 degrees 50 minutes west 259.55 ft, south 62 degrees 15 minutes east 16.75 ft, south 44 degrees 44 minutes west 153 ft, south 22 degrees 53 minutes west 135.48 ft, south 3 degrees 39 minutes east 110.07 ft, north 85 degrees 38 minutes east 366.05 ft, north 41 degrees 01 minutes west 89.53 ft, north 20 degrees 45 minutes east 211.50 ft, north 4 degrees 0 minutes east 79.2, north 51 degrees 0 minutes west 198 ft, north 28 degrees 0 minutes, west 145.2 ft to the beginning, containing 3.148 acres and being portion of lot 3, map of subdivision of portion of Piedmont acres, Oakland township; $10.

W. M. and Gertrude Grey to J. A. and Ida McGrath, southeast 41st 265 ft southwest Santa Rita st, southwest 40, southeast 110 m or l to the southeast boundary of lot 34, block 8, thence north 45 degrees 30 minutes east 40.10 ft, thence northwest 108 m or l to the commencement, being portion of lots 33 and 34 in block 8, map of Steinway terrace, Oakland; $10.

Alberto Barsellotti to R. and Julia Mencarelli, lot 40, block D, map of Melrose Station tract, Brooklyn township; gift.

Alice A. Dean to Henry A. Pleitner, northeast of Wilbur st at the intersection with the southeast line of Whittle st, north 50 degrees 07 minutes east 40.76 ft, north 37 degrees 13 minutes, east 70 ft, south 51 degrees, east 85.2 ft southwest 110 to the northeast line of Wilbur st, said point being distant 90.04 ft southeast from Whittle st, thence north 90.04 ft to beginning, being portion of lot 34, map of Ellen Stott's tract No. 1, Oakland; $10.

H. A. & Christine S. Pleitner to W. J. Jones, same as above; $10.

J. S. and Amanda C. Lund to Charles D. Koch, beginning at point in extension south of the west line of Pleitner ave, said point being 143.79 ft south from the south line of Christine Pleitner tract, thence south 47.93 by W 175, Oakland; also perpetual right of way over strip 50 ft wide, being direct extension south of Pleitner ave from the south line of said tract to the north line of Peralta ave tract; re-rec P-22182; $10.

Agnes A. and John B. Waters to N. Catharine Ruhl, lot 145, in block E, map of Bowles & Fitzgerald tract, Oakland; subject to deed of trust for $3600; $10.

J. A. Brond to the Bank of Commerce, northeast of 36th and Market sts, east 75x N 100, portion of plot 37, K's map of ranchos V. and D Peralta, Oakland; $10.

Sabina Brophy, wife of M. J. Brophy, to Mary J. Ryan, lot 6, block H, map of Grand Ave Heights by the Parks, Oakland; $10.

Maggie Cody to State Savings Bank, S. Chase st 242-6 ft east of Pine st, east 25xS 136-3, being portion of block 688, B's map of Oakland; $10.

Edgar L. Dow to Emily E. Dow, first, W Vernon st distant thereon from middle of curve at corner of Vernon and Perry sts 65 ft, thence north 65, west 159-1, south 123-2, east 136 m or l to the commencement, being north part of lot 8, block J, map of revised map of Oakland Heights, Oakland; second, W Vernon st at dividing line between lots 8 and 9, block J, thence west 126.25, north 60, east 136.15 to west line of Vernon st, thence south 61.05 to beginning, being all of southwest portion of lot 8, block J, map aforesaid; excepting portion conveyed to Simmons as follows: W Vernon st at the northeast corner of lot 9, block J, thence west 126 m or l to the east line of lot E, said point being south along the east line of lot 7, 184.15 ft from the south line of Perry st, thence north 50, east 136 m or l to the west line of Vernon st, thence south 50 m-l to the beginning, being south portion of lot 8, block J, map of aforesaid; $10.

H. T. and Mary Renton to E. B. Thomson, southeast 15 ft of lot 9 and the northwest 20 ft of lot 10, map of Spring tract, Oakland; $10.

Same to same, S 59th st 190-10 ft east of San Pablo ave, east 84, south 100, west 65, south 5, west 19, north 105 to the beginning, being portion of plot 43, V. & D. Peralta rancho and including also lot 1 and portion of lot 2, map No. 2 of property of W. O'Neill, Oakland; second, S 59th st 200-4 ft east of San Pablo ave, east 30-6xS 100, being portions of lots 4 and 5, map No. 2 of property of Wm. O'Neill; $10.

C. W. and Nellie W. Perkins to L. Sodergreen, lot 27, map of Mesa Alta tract No. 2, Oakland; $10.

Havenscourt Co. to Anna Chauvet, lots 24-25, map of Havenscourt addition of Oakland; D and Agt; $10.

MORTGAGES.

L. O. and Elise Paulsen to C. A. and Annie Halvorsen, northeast East 19th st 150 ft northwest 5th ave, northwest 30xNE 100, being portion of block 122, Higley's map of Clinton, Oakland; $1[illegible], 1 year, 6 per cent.

D. H. and Grace Veirs to E. A. and Ida Gierin, southwest of Galvin st 121.60 ft south-

[illegible] Everett st [illegible] 40, south 40 degrees [illegible] west 30.57, south 22 degrees 03 [illegible] east [illegible] 40 degrees 25 minutes east [illegible] to the beginning, being lot 41, map [illegible] ave [illegible], Oakland, $1750, 3 years, 7 per cent.

Mary A. Dyer to Bank of Commerce, northeast [illegible] lot 11 and [illegible] northwest 20 ft [illegible] Thermal H. [illegible]

[illegible] Oakland, $1500, 3 years, 7 per cent.

Mary G. Ryan to P. and M. Sartori, Bank, lot [illegible], block H, map of Grand Ave Heights by [illegible]

[illegible] to Mary M. Gray [illegible] trustee [illegible] H. [illegible] Baker, Oakland, $[illegible], 2 years, 7 per cent.

John and Louise M. O'Toole to J. E. Ven Horn, lot 11, block F, amended map of Teachers' tract, Berkeley; $1500, 3 years, 8 per cent.

William D. Waldo to George D. Lutten, W 6th st 42 ft south of Santa Clara avenue, S 40xNW, 103, Alameda; $1000.

Earl R. and Ellen A. Fisher to Louise Gimbal and Mildred Gimbal, E Burbank st 2[illegible] ft south Central ave, south 35xE 110, lot 9, block B, map of Bay Park tract, Alameda; $1[illegible], 1 year, 6 per cent.

M. C. Robinson to Nat M. Crossley, beginning at point in deep ravine from which a triple headed maple tree 15 inches in diameter bears north 44 degrees west 17 ft distant, said pt being common corner between lands of Wm. Meek and S. B. Wakefield, thence south 13 degrees 50 minutes west 1105.[illegible] ft to point in center of 20 ft road leading to farms of P. Hauschildt and H. T. Nelms, thence south 62 degrees 25 minutes east 502 ft, south 40 degrees [illegible] to point in the center of gulch, thence south, etc., containing 50.57 acres, Alameda county; $[illegible].

Havenscourt Company to William E. and Minnie L. Mendoza, lot 18, block 2, and lot 15, block 2, except that portion which lies southwest of line drawn parallel to southwest boundary of lot 13 and distant at radius 12½ ft northeast therefrom, map of Havenscourt, Oakland; D and agt; $10.

Lucy A. and John A. McCarl to Mabel G. Chamberlin, south of 57th st 139 ft east of Market st, east 33xS 100, being portion of plot 57, K's map of ranchos V. and D. Peralta, Oakland; $10.

Realty Syndicate Co. to Mary E. Dyer, northeast of Hopkins st at point distant north 36 degrees 13 minutes 30 seconds west 60.43 ft from northwest line of Maybelle ave, being intersection of northwest line of Hopkins st with southeast boundary lot 15, thence north 36 degrees 13 minutes 30 seconds west 42.50 ft, north 56 degrees 40 minutes east 10.13 ft to northeast boundary of lot 14, thence south 36 degrees 13 minutes 30 seconds east 42.50 ft south 46 degrees 40 minutes west 100.13 ft to beginning, being portion of lot 14 and all of lot 15, map of Fremont tract, Oakland; subject to contract; $10.

Mollie R. Mosso to R. C. Hillen, quit claim deed; beginning at point on direct extension northwest of southwest line of Orchard st on map of Fruitvale electric road tract distant south 58 degrees 47 minutes east 109 ft from southeast line of Fruitvale ave, thence south 31 degrees 13 minutes west 39.63 ft, south 72 degrees 40 minutes east 41.40 ft, north 31 degrees 13 minutes, east 49.70 ft to point on said southwest line of Orchard st extended northwest, thence north 58 degrees 47 minutes west 40 ft to beginning, being portion of land conveyed to Salinger Sept 14, 87; 328D368, Oakland; $10.

Realty Syndicate Co. to James P. and Frank Barry, lot 35, map of Nova Piedmont, Piedmont; $10.

M. F. and Esther M. Sommarstrom to A. O. McDaniel, intersection of east line of Santa Clara avenue with south line of lot 12, block U, thence east 142, north 86-87 m-l to beginning, portion of lot 12, block U, revised map of Oakland Heights, Oakland; $10.

A. C. and Edna A. McDaniel to Edward Somfarstrom and Amelie F. T. Streickman, southwest East 12 st 150 ft southeast 1st ave, southeast 75xSW 150, being portion of block 27, map of Clinton, Oakland; $10.

Dorothy E. Rockhill to Willard W. White, S Alden 150.5 ft east of San Pablo ave, east 50xS 70, portion of lot 1, block A, map of Witcher & Brockhurst tract, Oakland; $10.

James Simpson to Anna Simpson, southwest Plymouth 226 ft southeast 94th (Mt. View

ave), southeast 40xSW 150, being portions of lots 9 and 14 in block 10, map of the Warner tract, Oakland, subject to mortgage of $300.

Laura L. King to Stanley L. King, lots 16 and 17, map of Piedmont Villa tract, Oakland; [illegible]

Country Club Heights Co. to Smith Crowder, intersection of southeast line of Broadway terrace with dividing line between lots 43 and [illegible] in block A, thence northeast 109.24 to [illegible] thence south 40 degrees [illegible] east 140 ft, south 2 degrees 4 minutes east 104.81 ft, south 63 degrees 30 minutes west 164.77 ft, north 26 degrees 30 minutes west 140 ft to the beginning, portion of lots 42 to 45 in block A, map of Broadway terrace, Oakland; $10.

Smith to Marie S. Crowder, separate property, same as above; $10.

John F. Davis to C. G. Simonds, Jr., lot 12, map of Lawton ave tract, Oakland; subject to contract in 26[illegible], $10.

Margaretta R. Reeves, R. E. Reeves, and Robert H. Schmith to Alwine E. Schmith, lots 6 and lot 7, block H, map of Fairview heights, Oakland; $10.

James Campbell to H. C. Pfrang, S 55th st 63.5 to MacCall, south 38xW37, portion of lots 7 and 8, block E, reivision of portion of Brumagin tract, W Shattuck ave, Oakland; $10.

Same to same, S 55th st 143.4 W MacCall, S 100xW 37, portion of lots 4, 5, and 6, map aforesaid; $10.

John Lehman to James W. and Eva A. Brown, lot 23, block 5, map 4th Ave Heights, Oakland; excepting portion which lies southwest of line parallel with southwest boundary of lot 22, block 5 said map, which lies southwest of line parallel with southwest line of lot 22 and distant at radius of 1 ft northeast therefrom; $10.

J. and Catherine Bernard to Frank Piplone, [illegible] southeast line of Warder st [illegible] line of Cain ave, northeast 118.37, southeast 25, southwest 108 m or l to northeast line of Warder st, thence northwest 25 m or l to the beginning, being all of lot 43 and portion of lot 44, map of Myers & White tract, Oakland; $10.

Stella M. and Ralph H. Handy to Willard W. White, same as above; $10.

C. A. and Mary A. Taber to Piedmont Hgts Building Co., quit claim deed: lot 35, block D, map of Piedmont Knoll, Oakland; subject to sewer right of way; $10.

Piedmont Heights Building Co. Whitney Land Co., same as above; $10.

L. B. Jones to R. L. Reagan, N 50th st at point distant south 68 degrees 07 minutes, east 70 ft from the east line of Lawton, thence south 68 degrees 07 minutes, east 35 ft, north 21 degrees 53 minutes east 92.64 ft, north 65 degrees 57 minutes west 35.02 ft, south 21 degrees 53 minutes, west 93.67 ft to commencement, being portions of lots 42 and 43, map of Lawton ave tract, Oakland; $10.

R. L. and Ezmah A. Reagan to L. B. Jones, lot 14, block H, map of resubdivision of blocks A, B, C, D, D, E and F, on map No. 3, Roberts & Wolfskill tract, Oakland; $10.

F. M. and Ella R. Smith to J. P. and Ella M. Browning, W 24th ave 100 ft S East 20th st W 140xS 250, being N 50 ft of lot 7, block I, map showing subdivisions of "Fifty Acres" tract, Oakland; $10.

C. A. Doyle to Mary K. Askins, N 24 ft of lot 13, block 584, map of redivision of block 584, etc., Oakland; $10.

T. C. and Reba Tognazzini, E. L. and Elizabeth A. Stockwell to W. B. Jefferson, undivided 1-3 interest in S 15th at 90 ft west of Jefferson st, south 103-9xW 30, being portion of block 255, map of Casserly tract on 14th st, Oakland; $10.

W. B. Jefferson to W. E. Crossley, S 15th st 90 ft west of Jefferson st, west 30xS103-9, portion of block 255, map, aforesaid; $10.

John R. Steeves to D. R. Stinehoff, lot 8, map of Claremont Home tract, Oakland; $10.

Carle M. Craigie & Myrtle Stout to A. Vandenburg, lots 85, 86, 88 to 96 inc., map of the Jessie Jones tract, Brooklyn township; gift.

Realty Syndicate Co. to T. P. Davey, lot 103, map of Nova Piedmont, Piedmont; subject to electric right of way and contract; $10.

Realty Syndicate Co. to C. B. Colt, S 42d st at point distant north 78 degrees 47 minutes west 341 ft from the west line of Grove st, thence north 78 degrees 47 minutes west 30 ft south 11 degrees 13 minutes west 87.50, south 78 degrees 47 minutes east 39 ft north 11 degrees 13 minutes east 37.60 ft to the beginning, portions of lots 12 and 13, block 2069, map of Paradise plot, Oakland; $10.

PACIFIC GAS AND ELECTRIC COMPANY — PACIFIC SERVICE — COURTEOUS CONTINUOUS

Light Promotes Safety

Light your porch all night for less than

One Cent Per Night

We will gladly furnish full particulars.

Pacific Gas and Electric Company
Alameda County District
MAIN OFFICE
13th and Clay Sts., Oakland. Oak. 470
Richmond, Berkeley, Emeryville, Piedmont, Alameda, San Leandro, Hayward, Niles, Alvarado, Mt. Eden, Newark, Centerville, Warm Springs, Decoto, Irvington, Livermore and Pleasanton.

LEGAL NOTICES

NOTICE OF ANNUAL MEETING.

Notice is hereby given that the annual meeting of the Childrens' Hospital Association of the East Bay Cities will be held at the Young Men's Christian Association rooms on the northwest corner of Twenty-first street and Telegraph avenue on Wednesday, the 3d day of February, 1915, at the hour of 10 o'clock a. m., for the purpose of electing directors and for such other business as it may be necessary to transact.

Dated January 15, 1915.
MRS. W. T. BLACKBURN, President.

ANNUAL MEETING.

The regular annual meeting of the stockholders of the Western Casket Co. will be held at the office of the company, 186 Thirteenth street, Oakland, Cal., on Tuesday evening, February 9th, at the hour of 7:45 p. m., for the purpose of electing a Board of Directors to serve for the ensuing year and for the transaction of such other business as may come before the meeting.

W. H. MATHEW, Secy.

NOTICE OF NON-RESPONSIBILITY.

I, the undersigned, have bought the stock of goods located at [illegible] Thirteenth avenue, Oakland, Alameda County, Cal., and am in no way responsible for any debts or obligations contracted thereon by former owners. All outstanding bills must be presented on or before the 2d day of February, 1915.

(Signed) W. H. ELLSWORTH.

NOTICE OF NON-RESPONSIBILITY.

I, the undersigned, have bought The [illegible] Storage Co., located at [illegible] Twenty-sixth avenue, Oakland, [illegible] and am in no way responsible for any debts or obligations contracted thereon by former owners. All outstanding bills must be presented on or before February 4, 1915.

(Signed) H. E. NEAL.

SATURDAY EVENING, OAKLAND TRIBUNE JANUARY 30, 1915.

Lehnhardt's

A Delicious Combination Frozen Dessert for Sunday Dinner

Hazelnut Ice Cream
Peach Water Ice
Vanilla Ice Cream

A pt. brick at store . 25c A qt. brick at store . 50c A qt. brick delivered . 80c

Special Frozen Puddings and Desserts will be made to your order. Just phone, and we will have your special order at your home in time for Sunday dinner.

Special Candy for Sunday
Is Delicious CINNAMON KISSES— by the pound 50c

BROADWAY, NEAR FOURTEENTH
Phone Oakland 496

ASK PARDON FOR MICHAEL CONBOY

Judges and District Attorney Sign Request to Clear Record.

Sacramento, Jan. 30. — A request was made of Governor Hiram Johnson yesterday to pardon former Police Captain Michael J. Conboy of San Francisco, who has served a three year term in San Quentin prison for the murder of Bernard [illegible] in San Francisco in [illegible].

Conboy was released from San Quentin in September, 1914, after serving his term. At the time of his release the police captain's citizenship was restored. Yesterday's request is to clear Conboy's record. It is signed by Superior Judges Trout, Cabaniss, [illegible] and Morgan of San Francisco and District Attorney Charles Fickert. Governor Johnson has the matter under consideration.

Sacramento, Jan. 30. — George Sontag, former [illegible] and highwayman, and [illegible] self to the Sacramento police yesterday. He is wanted in Oroville on three charges of selling stock in a moving picture venture by false representation.

Stockton, Jan. 30. — Failing after five hours' deliberation to reach a verdict, the jury trying Earnest A. Sponberg on a charge of grand larceny has been dismissed by Superior Judge Plummer. The case will be reset for trial next Monday.

Fresno, Jan. 30. — For the purpose of eliminating competition and thereby securing better prices for raisins, the California Associated Raisin company is now closing negotiations whereby it will come into actual control of the Fresno Home Packing company and the Kings County Raisin and Dried Fruit company, with headquarters in Hanford.

The deal will be closed next week and the purchase price is said to be near $200,000.

Martinez, Jan. 30. — The hearing of the suit of Agostino Crosa against Joseph Aiello for $23,000 for personal injuries alleged to have been sustained in a fight at Pittsburg last August, began here yesterday before Judge McKenzie.

Martinez, Jan. 30. — Robert Mann of San Francisco and Miss Nell Curr will be married in Pinole tonight at the home of Miss Curry's parents, Mr. and Mrs. Edward Curry.

Fresno, Jan. 30. — A $100,000 mountain resort project was announced here yesterday by D. A. Munger, representative of the Huntington interests, on his return from a trip to Big creek and Lake Huntington, in the mountains east of Fresno.

Bakersfield, Jan. 30. — Gus Burblis, a jitney bus driver, and F. J. Acana were arrested here yesterday and charged with contributing to the delinquency of a minor. Policeman Shannon, who arrested him, said he caught them carrying a resisting girl, who was under the influence of liquor, from the jitney bus into Burblis' room.

OAKLAND IS SITE OF FUTURE TRADE

So Asserts Eastern Manufacturer, Who Comes to Exposition.

That Oakland will be the manufacturing center of the Pacific coast and rival the commercial importance of San Francisco is the opinion of J. F. Rhodes, a prominent official of the Atlantic Stamping company, Rochester, New York, registered at the Hotel Oakland. While not stating in detail the object of his mission to the Pacific coast, Rhodes intimated that he was interested in the Oakland factory sites and it is probable that his firm is contemplating the establishment of a large factory in Alameda county. The Atlantic stamping company is the largest manufacturer of enameled ware in the United States.

"Eastern manufacturers," said Rhodes, "have had their eyes on Oakland as the coming manufacturing center of the Pacific coast. [illegible] on the mainland, in touch with rail and water lines representing a dozen transportation companies and the base of supplies from the Orient and, lately the Atlantic coast through the Panama canal, the future of the City of Oakland is a certainty.

"San Francisco will fight this county with all of the strength of her institutions but her efforts will not stem the tide of progress that properly belongs to any city having the advantages that Oakland has.

NO FALSE CLAIMS.

"I do not care to say that the company that I represent is contemplating the establishment of a factory on the Pacific coast, but I will say that I have investigated the factory sites of Alameda county and found them all that was represented, and more.

"Eastern people have long looked upon the Pacific coast as a pioneer territory unfit for vast commercial organizations that look to a great population for their support. With the coming to the Pacific coast of the exposition, however, the mind of the eastern manufacturer is centered upon the future field here. It must follow that a great increase in population will result from the exposition, and as the supplying of the western states from the Atlantic coast has become a problem to the manufacturer, Alameda county will be the base of factory branches that will supply this territory.

"I have not noticed that the recent depression in business has affected the Pacific coast states. The blow has proved a hard one in the East, where the production is limited and the people make their living from factories and business dependent upon trade. The present price of foodstuffs has been an aid, rather than a setback to the California farmer and business man."

Rhodes will remain in California until after the opening of the Fair. Upon his return from Los Angeles, where he will pay a short visit, he will take charge of the exhibit of his company at the Exposition.

RESULTS FOR 1914

The Pacific Mutual Life Insurance Company of California

FORTY-SEVENTH YEAR

GEO. I. COCHRAN, President — GAIL B. JOHNSON, Vice-President

Total Assets	$32,604,612.25
Gain in Assets for the Year	3,266,460.26
Cash Income	9,506,116.05
Gain in Cash Income over 1913	426,250.30
Total Life Insurance in Force	154,525,447.00
Gain in Life Insurance in Force	9,485,254.00
New Life Insurance Issued and Paid for in 1914	22,805,828.00
Accident Premiums Collected in 1914	1,876,579.49
Total Paym'ts to Policyholders (Life-Accident) 1914	3,690,791.83
Grand Total Paid Policyholders since Organization	40,410,883.83
Total Reserves Held for Policyholders (December 31, 1914)	27,590,612.63
Gain in Reserves over 1913	2,509,016.30
Surplus Funds (Not Including Fully Paid Capital of $1,000,000)	2,989,845.57
Gain in Surplus over 1913	610,315.37
Dividends Paid to or Set Aside for Participating Policyholders—1914	1,095,373.74
Average Interest on Mean Invested Assets	6.23%

Most Liberal Policy Issued

Combines Protection Against Death, Accident and Sickness in One Contract.

KILGARIF & BEAVER, Managers

F. A. STEARNS, Manager, Accident Dept. — E. G. BATH, Manager. Monthly Premium Dept.

Offices: Shreve Building, San Francisco.
Send for Detailed Statement.

FOR A BAD COLD

The surest way to stop a cold is to liven the liver and cleanse the bowels, and the nicest cathartic to do this is a 10-cent box of Cascarets. Take one or two Cascarets tonight and your cold may be gone by morning—Advt.

CALIFORNIA MAYORS TO PLAN FOR 1915 CONGRESS

Outlining plans for the proposed National Municipal Congress, which will be held next fall in Oakland, and which will be attended by hundreds of mayors of different American cities, the California League of Municipalities will gather in this city Wednesday. The meeting of the League, specially called to take up the matter of entertainment and other details, will be held in the Commercial Club headquarters.

The meeting will consider the letter of Mayor Mitchell of New York concerning the big convention. The call for the meeting Wednesday was issued by Mayor Alva E. Snow of Fresno, president of the State League.

Those who will attend include Percy V. Long, City Attorney of San Francisco; Charles N. Kirkbridge, City Attorney of San Mateo; Dr. George E. Tucker, health officer of Riverside county; H. A. Mason, secretary of the League of California Municipalities; James A. Barr, director of congresses of the Panama-Pacific Expositon; the City Commissioners of Oakland; William J. Locke, secretary of the committee on the National Municipal Congress, and Joseph E. Caine, managing director of the Oakland Chamber of Commerce and Commercial Club Consolidated.

YOUTH AWAKENS WITH MIND GONE; PUZZLE

MOSCOW, Idaho, Jan. 30. — Theodore Heath, an 18-year-old student of the Moscow High school, has been sent to the insane asylum at Orofino. Several weeks ago young Heath fell asleep while in school and could not be awakened, remaining in a stupefied condition for seven days. When he awoke his mind was deranged.

Local physicians were unable to diagnose his case, but an article in a scientific paper on a new disease called "dropbead" or "kubisagari," seems to be the solution of the case.

Dr. D. K. Hirschebrg writes of the disease and many of the symptoms he names were shown by young Heath.

The disease has been known to Northern Japan, Franco-Switzerland and a few cases in Canada and England.

TRAMP SPREADS ALARM: DROWNING MAN SAVED

SACRAMENTO, Jan. 30. — Marooned for ten hours in the treacherous waters of the Yolo basin, Charles H. Riley of this city was rescued yesterday afternoon by a Southern Pacific train crew, dispatched on a special train carrying a rowboat by Assistant Superintendent John T. Bell. Riley was almost exhausted, and was waist deep in the water, which was rapidly rising, due to the recent rains.

Riley and several companions had gone out on a duck-hunting trip to the marshes near the Southern Pacific main line between Sacramento and Davis.

Shortly before 1 o'clock today C. F. Green, superintendent of bridges, on his way from Davis to Sacramento in a gas speeder, met a tramp, who told him that a man was calling for help out in the marshes. Green saw that he could not reach him, and speeded on into Sacramento.

A special train, consisting of an engine and box car, was ordered, and on the Yolo side of the river a rowboat was secured and taken on. Riley's rescue was accomplished about 2:30. The train men say that he was more dead than alive when assisted into the boat.

STANFORD GRADUATE IS ELECTED TRUSTEE

SAN FRANCISCO, Jan. 30.—Ralph Arnold, consulting geologist and petroleum engineer, was elected a member of the board of trustees of Stanford University at a meeting of the board yesterday. William Babcock and C. P. Eells were reelected to membership. Their terms of office are each ten years.

Arnold is a graduate of the university, having gained his degrees of A. B., A. M., and Ph. D. with the class of 1899. He is the second member of the alumni to be elected a trustee, H. C. Hoover having been made a member of the board in 1905.

Arnold registered at the university from Pasadena. After his graduation he became assistant in mineralogy at the university, and also assistant in geology. He was physical director and instructor in physics and chemistry at Hoitt's School at Menlo Park. He held an appointment as field assistant on the U. S. Geological Survey and later became geologist of the department.

After considerable work with the government Arnold did private work for various oil companies in Mexico and South America. He maintained offices in Los Angeles and New York, and is now consulting engineer of the city of Los Angeles.

FOOD FOR PALESTINE.

By Associated Press.

WASHINGTON, Jan. 30.—A ship loaded with food for famine threatened people of Palestine and Syria will be dispatched from the United States soon by the provisional Zionist committee. It was announced today that assurances of safe conduct for the vessel had been given the state department by the British, French and Turkish governments.

Sunset Limited

Fast Daily Train To

Los Angeles El Paso
Houston New Orleans

Pullman and Tourist Sleeping Cars
Connects at New Orleans
Wednesdays and Saturdays
With Southern Pacific
Atlantic Steamship Lines for New York.
Daily connection for all Eastern cities.
Tourist Sleeping car daily to
Washington, D. C.
See our Agents for additional information.

Southern Pacific

L. RICHARDSON, D. F. & P. Agent. — C. J. MALLEY, City Ticket Agent. — P. E. CRABTREE, City Pass. Agent.
Broadway and 13th st., Oakland; Phone Oak. 162.
or
Oakland 16th st. Depot: Phone Oakland 1458.
Oakland First and Broadway: Phone Oak. 7960.
Oakland 7th and Broadway: Phone Oakland 738.

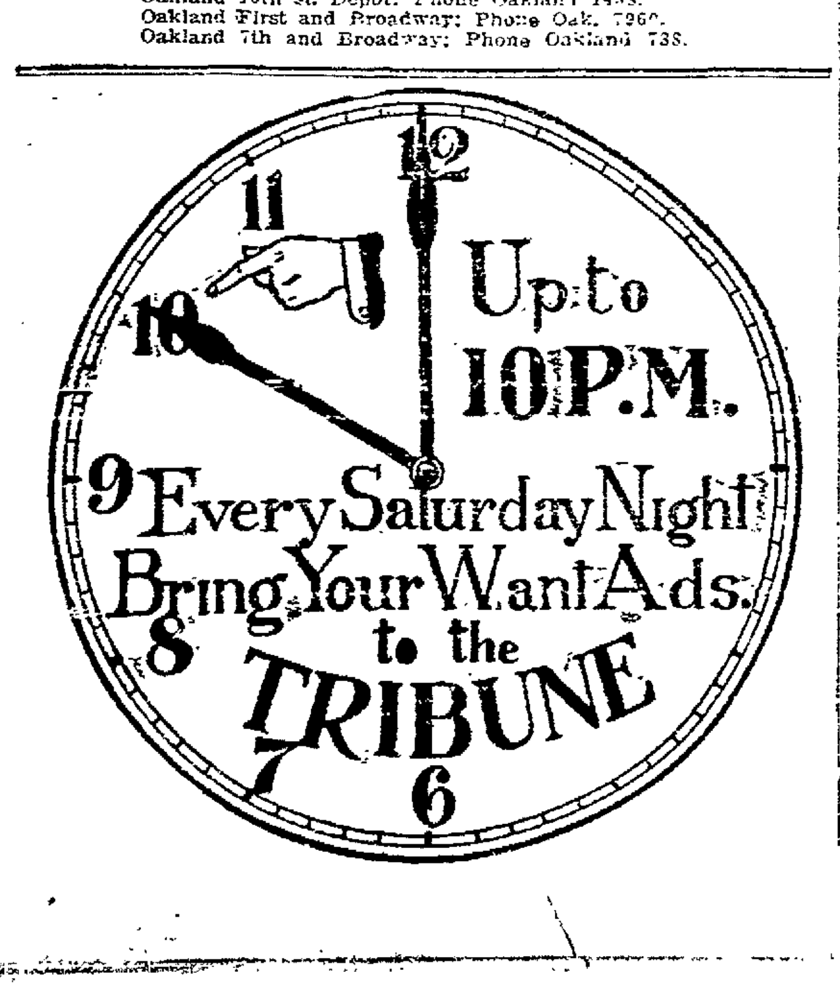

SALVATIONIST W. J. DART RELEASED ON $500 BOND

By Associated Press.

LOS ANGELES, Cal., Jan. 30.—Major William J. Dart of the Salvation Army, who spent three days and nights in the city jail here to furnish a test of the constitutionality of the municipal charity commission's authority, was released early today, in accordance with the order of the supreme court at San Francisco, fixing his bond at $500.

Major Dart intended remaining in jail until the supreme court rendered a decision in the habeas corpus proceedings instituted to free him. When he learned the hearing was set for April 20 he decided to accept the offered liberty.

The proceedings were brought by prearrangement to determine the legality of the commission's course in preventing the operation of the Salvation Army's nine industrial stores here and the solicitation of goods to be sold there and money for the support of its philanthropies. The commission objected to the payment of any assessment to the parent organization outside of the state.

ANOTHER HEADLESS BODY FOUND IN GRAY'S HARBOR

HOQUIAM, Wash., Jan. 30.—The headless body of a man was found in the harbor near Copalis late yesterday and brought here yesterday for investigation. It was the second case of the kind in two weeks.

The discovery within a fortnight of two headless bodies in local waters has made the officers apprehensive of another series of shocking crimes such as stirred the community a number of years ago, prior to the commitment to the State Prison for life of William Gohl.

A difference in the character of the present crimes is, however, already noticeable.

The mutilated bodies found in the former instances were readily identified by their clothing and belongings usually as sailors.

The bodies found near here recently have been nude, making identification practically impossible. Both were the bodies of men. The first one was found near the foot of a street in this city.

WILL SEEK ANCIENT ART WORKS OF CHINA

SAN FRANCISCO, Jan. 30.—Dr. C. W. Bishop, curator of Chinese art in the University of Pennsylvania Museum, was a passenger today on the Pacific Mail Steamship Company's liner Korea. On arriving in China he will organize an expedition to search for examples of the ancient art of the Chinese, antedating the Greeks, in the little known districts of the deep interior of the republic.

Dr. Bishop states that he has little idea of what he and his fellow scientists may find. Not until they reach China and confer with archaeologists there will they finally decide just where they will go. While in China they will visit some of the ancient feudal castles of that country, some of which are said to contain stores of the art of China secured by purchase or as loot in war.

METHODISTS BEFRIENDED.

PORTLAND, Jan. 30.—Through the instrumentality of Bishop R. J. Cooke of the Methodist Episcopal church in Oregon, Methodism is to be the beneficiary of an estate that will total somewhere in the neighborhood of $500,000.

THIS IS A BAD MONTH

The indoor life of winter, with lack of outdoor exercise, puts a heavy load on the kidneys. Nearly everybody suffers from rheumatism, backache, pain in sides and back, kidney and bladder ailments. A backache may not mean anything serious, but it certainly does not mean anything good. It's better to be on the safe side and take Foley Kidney Pills to strengthen and invigorate the kidneys and help them do their work. They help rid the blood of acids and poisons. Sold everywhere. —Advertisement.

STOMACH UPSET?

Get at the Real Cause—Take Dr. Edwards' Olive Tablets

That's what thousands of stomach sufferers are doing now. Instead of taking tonics, or trying to patch up a poor digestion, they are attacking the real cause of the ailment—clogged liver and disordered bowels.

Dr. Edwards' Olive Tablets arouse the liver in a soothing, healing way. When the liver and bowels are performing their natural functions, away goes indigestion and stomach troubles.

If you have a bad taste in your mouth, tongue coated, appetite poor, lazy, don't-care feeling, no ambition or energy, troubled with undigested food, you should take Olive Tablets, the substitute for calomel.

Dr. Edwards' Olive Tablets are a purely vegetable compound mixed with olive oil. You will know them by their olive color. They do the work without griping, cramps or pain.

Take one or two at bedtime for quick relief, so you can eat what you like. At 10c and 25c per box. All druggists.

The Olive Tablet Company, Columbus, O. —Advertisement.

FREE FREE
DO YOU WEAR FALSE TEETH ON A PLATE? ARE THEY LOOSE? WRITE FOR A FREE BOX OF MY POWDER, WHICH WILL MAKE THEM FIT TIGHT. BOX 14758, TRIBUNE.

Sunset Magazine
IS NOW ON SALE AT ALL NEWSSTANDS AT
Twenty Cents

EIGHT BIG SPECIALS
IN THE FEBRUARY ISSUE

FIRST RUN PICTURES
AND NEWS OF CALIFORNIA'S
EXPOSITIONS

GET IT TODAY!